1962

ARCHIVE

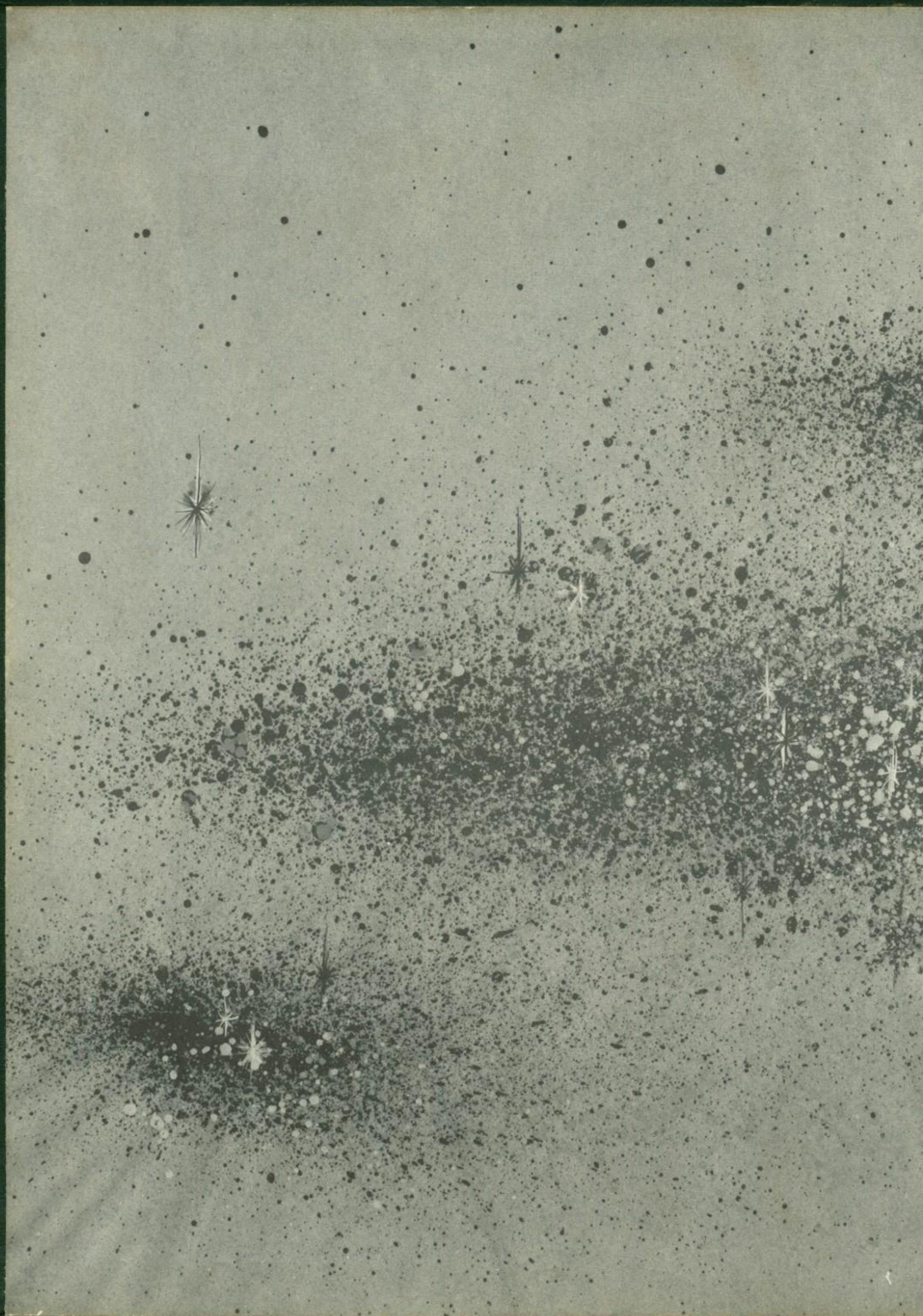

Sue Murshower

GOVERNOR MIFFLIN SENIOR HIGH SCHOOL, SHILLINGTON, PENNSYLVANIA 1962

ARCHIVE

WE REACH FOR THE STARS . . .

ALMA MATER

Alma Mater, Hail to thee,
Symbol of Democracy,
Strong and mighty you will stand
As God protects you with His hand.

Mifflin High, to thee we sing,
As in thy halls our echoes r ing,
Thy colors of maroon and gold
Ever in our hearts we'll hold!

THE FUTURE WITHIN OUR HANDS

Let us compare our days at Governor Mifflin Senior High School with a long, beneficial journey. All through this trip we are striving to attain a goal — we are REACHING FOR THE STARS — the end of our long journey. Governor Mifflin sponsors activities which help us build the foundation for the undertaking of this journey. We are given the opportunity to become well-rounded individuals by taking advantage of what is given us, progressing in mental and physical development, and at the same time building strong character. The staff of the 1962 ARCHIVE would like to point out what our school has done to start us on the path toward gaining our hopes and aspirations — the path to the stars!

THE CELESTIAL PATTERN

CURRICULUM AND FACULTY 8

SENIORS 26

UNDERCLASSMEN 68

ORGANIZATIONS 92

ATHLETICS 144

FEATURES 176

SENIOR DIRECTORY 196

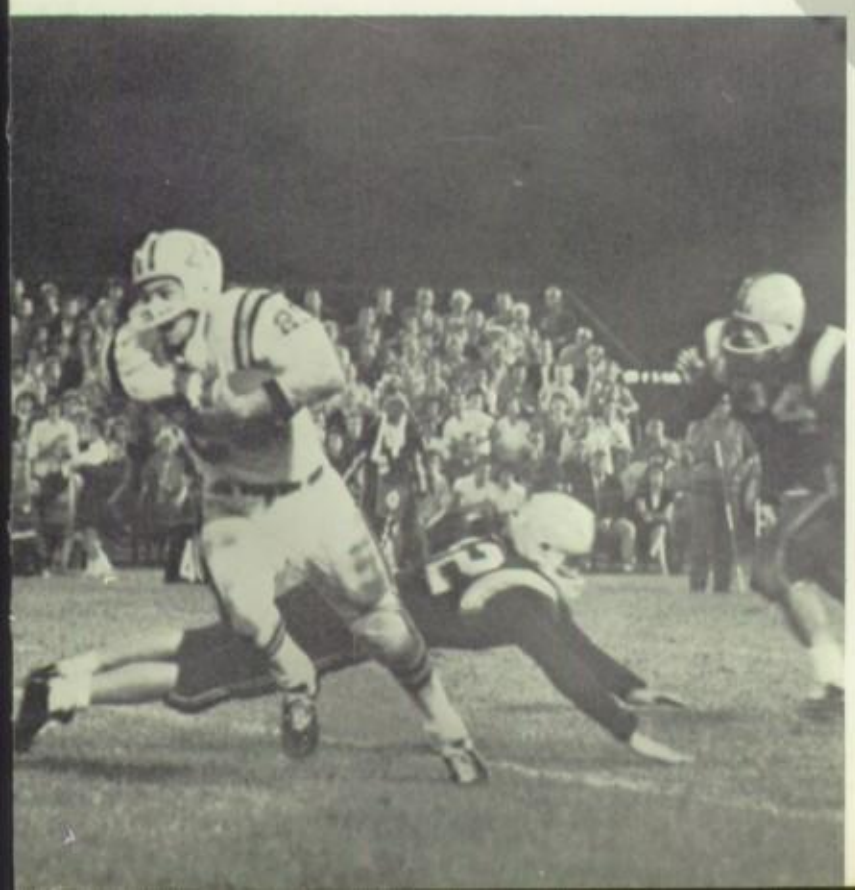

DEDICATION

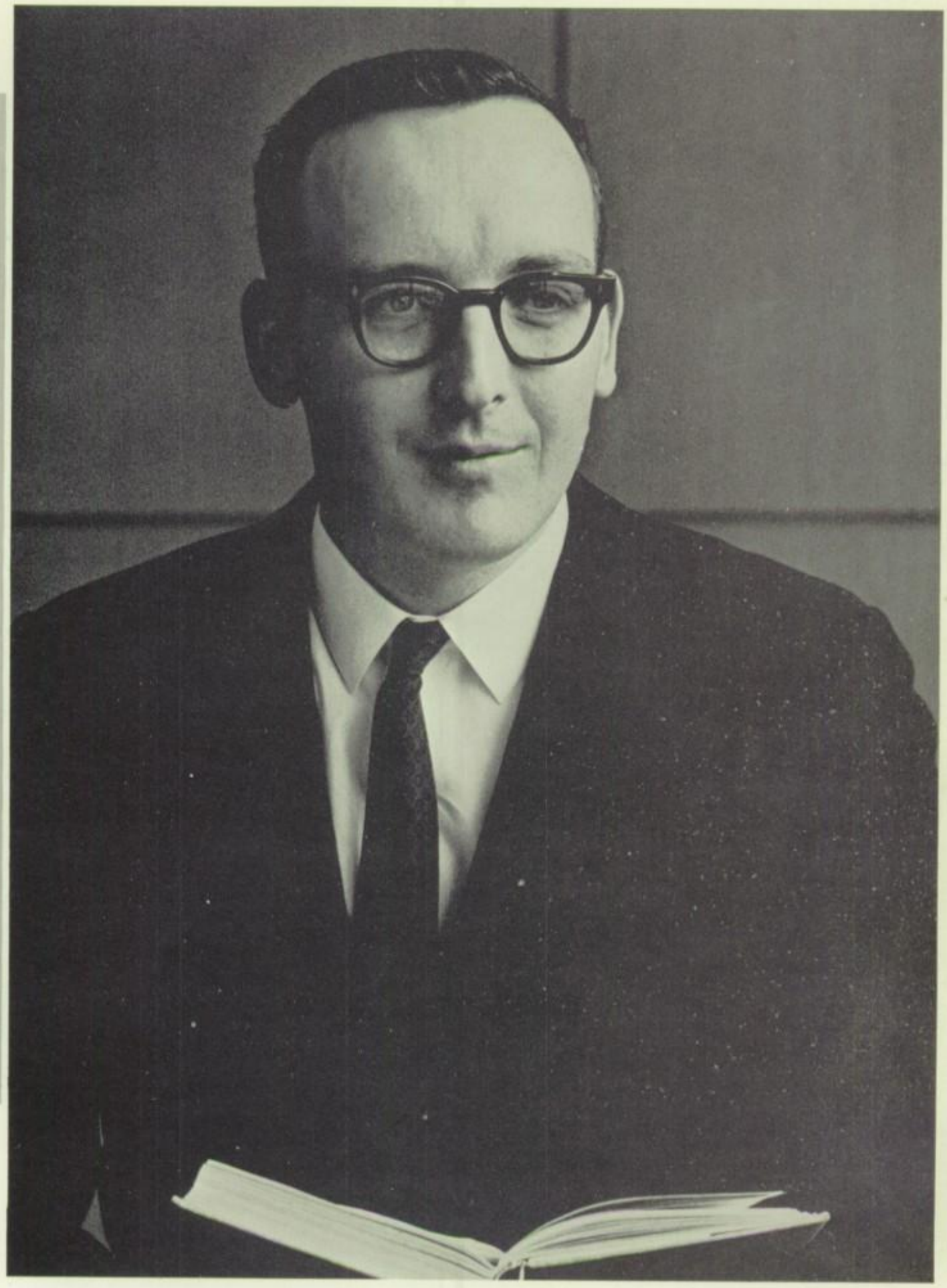

MERRILL W. BEYER

We the staff of the 1962 ARCHIVE, join together with the faculty and students of Governor Mifflin Senior High School in dedicating this annual to Mr. Merrill W. Beyer, senior class adviser.

The seniors are indebted to Mr. Beyer for his invaluable advice and for the many hours of effort he put into making our class projects successful.

Every project should have a goal — the seniors endeavored to attain success through combined efforts. We dedicate this book to Mr. Beyer in grateful recognition of his helping us REACH FOR THE STARS!

REACHING FOR INTELLECTUAL DEVELOPMENT

HOWARD L. HENDRICKS

Supervising Principal
Mansfield S.C., B.S.
Bucknell Univ., M.S.
Columbia Univ.
Duke Univ.
Univ. of Pennsylvania

ADMINISTRATORS HEAD SCHOOL SYSTEM

Dear Students,

Norman Cousins in a recent article in **Clearing House** wrote, "Education fails unless the three R's at one end of the school spectrum lead ultimately to the four P's at the other — preparation for earning, preparation for living, preparation for understanding, and preparation for participation in the problems involved in the making of a better world."

It is my hope that the Governor Mifflin School System has provided you with a firm foundation at the three R's end of the spectrum. Realization and fulfillment of the four P's, to a large extent, rest in the future. May each of you pledge your life to an ultimate full development of the four P's so vital to personal happiness and world peace.

HOWARD L. HENDRICKS

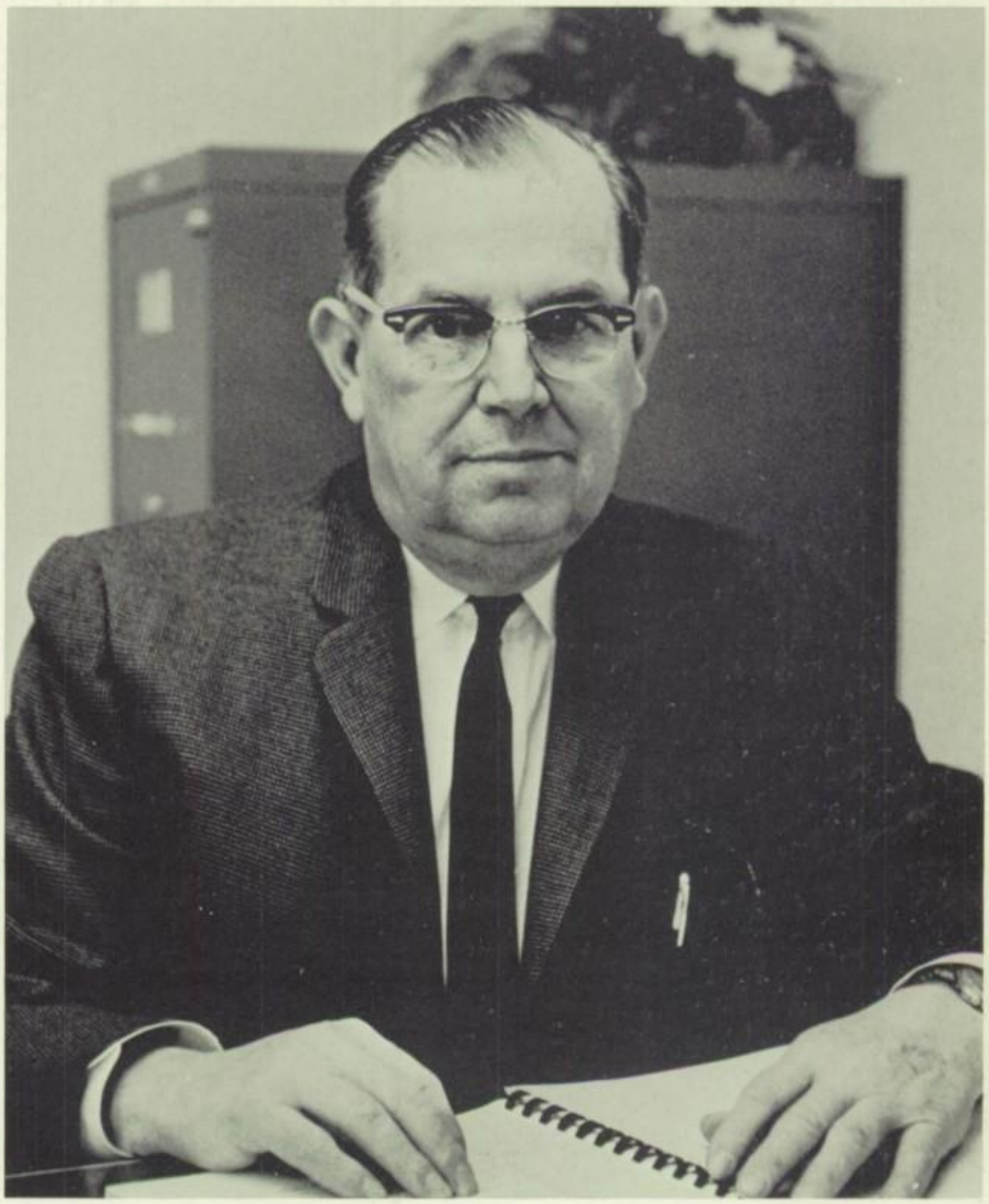

LUTHER A. WEIK

Administrative Assistant
Lebanon Valley, B.S.
Univ. of Pennsylvania, M.S.

OF 4000 STUDENTS AND ADULT PERSONNEL

Dear Students,

Science fiction has given us the "future machine." With this device you are able to see and hear exactly what you will be doing at any time in the future. Preparation for the kind of life you will be living will be relatively simple with this machine. At the present time the "future machine" is only a dream, and it would seem that preparing for the world of 10 or 20 years from now is an impossibility.

Regardless of the changing world, there have always been basic values upon which to build. It is the hope of your parents, school, and church that you have laid a foundation tall enough so that when you REACH FOR THE STARS you will achieve your goals.

LUTHER A. WEIK

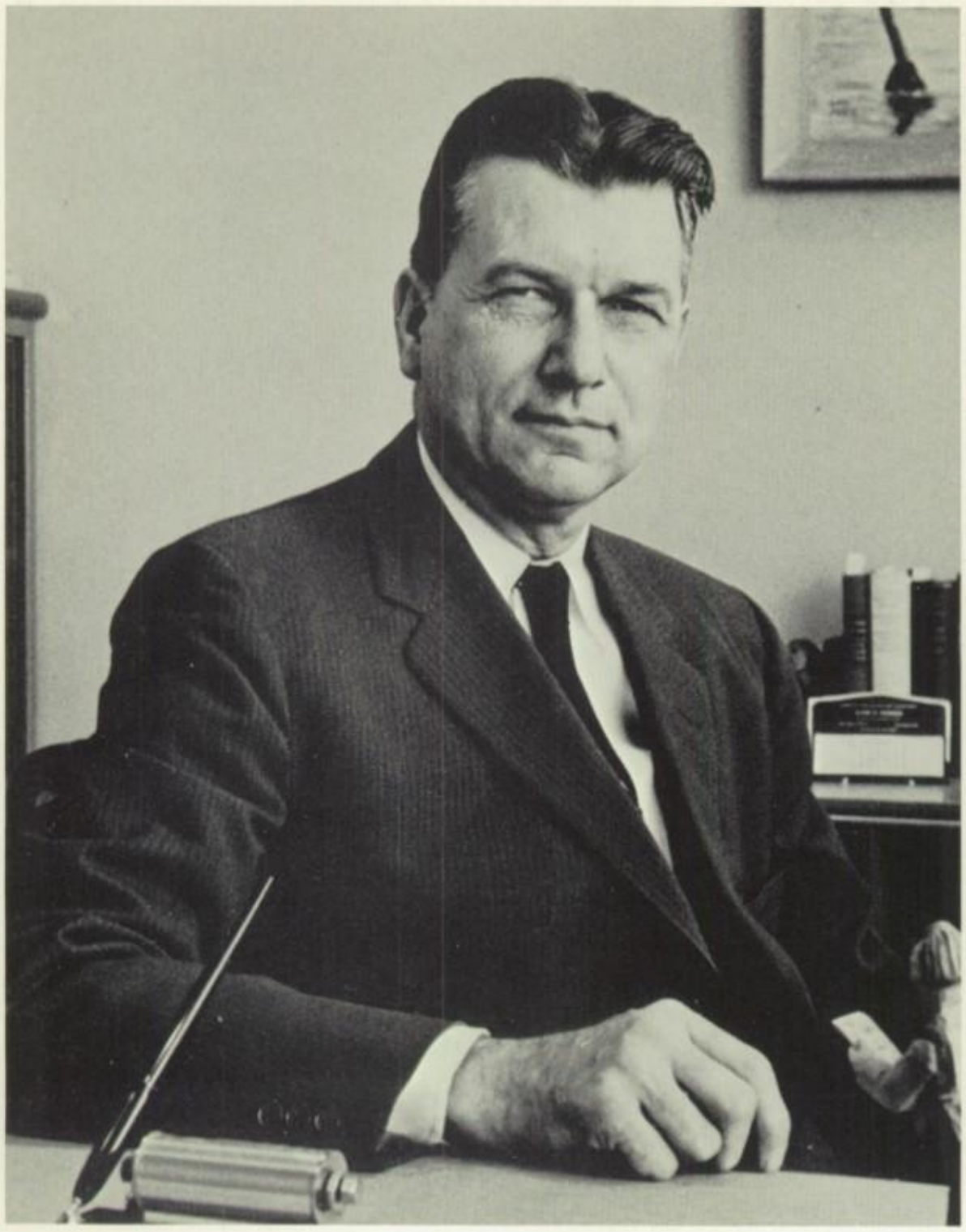

GEORGE D. STECKEL

Senior High School Principal
Muhlenburg, A.B.
Columbia Univ., M.S.
Temple Univ.

COMPETENT LEADERS ASSURE SOUND

Dear Students,

We are reminded by Robert H. Baker that at nightfall Nature invites us to forget for a while the things of earth and to look up to the heavens. It is indeed a peaceful time of day while the stars are coming out, a time for calm reflection.

REACHING FOR THE STARS is a gesture that man has employed from the beginning of time; it is a gesture of many meanings.

It is our wish that the stars for which you are reaching are the hopes, the aspirations, and the dreams that have become a part of you; that while the stars might always be beyond your grasp, they will continue to give your life purposeful direction.

GEORGE D. STECKEL

KEITH H. LEBO

Curriculum Coordinator
Lebanon Valley, A.B.
Penn State Univ., M.Ed.
Temple Univ.
Lehigh Univ.

EDUCATIONAL PROGRAM FOR OUR NEEDS

Dear Students,

This fine treasure of your high school years, which has been assembled by your classmates, will provide an abundance of memories and enjoyment as time and life separate you from the year 1962. The culmination of 12 years of education, provided through the efforts of many people, is only the beginning as you establish your position in the adult world.

Use wisely the faculties you have developed; labor diligently; REACH HIGH FOR YOUR STAR; and life will continue to reward you with happy experiences that will become fond memories.

KEITH H. LEBO

GOVERNOR MIFFLIN JOINT SCHOOL AUTHORITY — These important gentlemen are responsible for the financing of our school district's building program. They are: Mr. Charles D. Steinwedel, Vice Chairman; Mr. Herbert J. Weidman, Recording Secretary; Mr. J. Robert Rickenbach, Sr., Chairman; Mr. Robert E. Bender, Treasurer; Mr. Paul D. Edelman, Solicitor; Mr. Donald Mascheri, Assistant Treasurer and Secretary. Mr. Richard S. Keene, Secretary; is missing from the picture.

SCHOOL BOARD COMMITTEE MEETING — Meeting to discuss school problems are two board members, Mr. Lee Seibert and Mr. Harvey B. Witmoyer, with Mr. H. L. Hendricks, supervising principal.

GOOD SCHOOLS REQUIRE GOOD PLANNING

GOVERNOR MIFFLIN JOINT SCHOOL BOARD — The business of operating our schools rests upon the good judgment and farsightedness of these public servants. **FIRST ROW:** Mr. James R. Pisano, Mr. Ralph E. Hommas, Mr. H. Ernest Worley, Vice President; Miss Viola M. Stout, Secretary; Mr. George F. Briner, President; Mr. Fred W. Griemes, Treasurer; Mr. Carl A. Lotz, Mr. Gerald Shurr. **SECOND ROW:** Mr. Paul D. Edelman, Solicitor; Mr. Bertrand J. High, Mr. William Singerling; Mrs. Drew Hultgren, Mrs. Mary Eshelman, Mr. Richard E. Adams, Mr. Heber Griffith, Mr. Charles N. Kantner. **THIRD ROW:** Mr. Thomas J. Stanton, Mr. Richard A. March, Mr. G. Fred Werner, Mr. Henry Sychterz, Mr. Theodore R. Ludwig, Mr. Paul J. Runge, Mr. Edward G. Oberly, Mr. Stephen F. Gancar. Missing from the pictures is Mrs. Mary Jane Maihl.

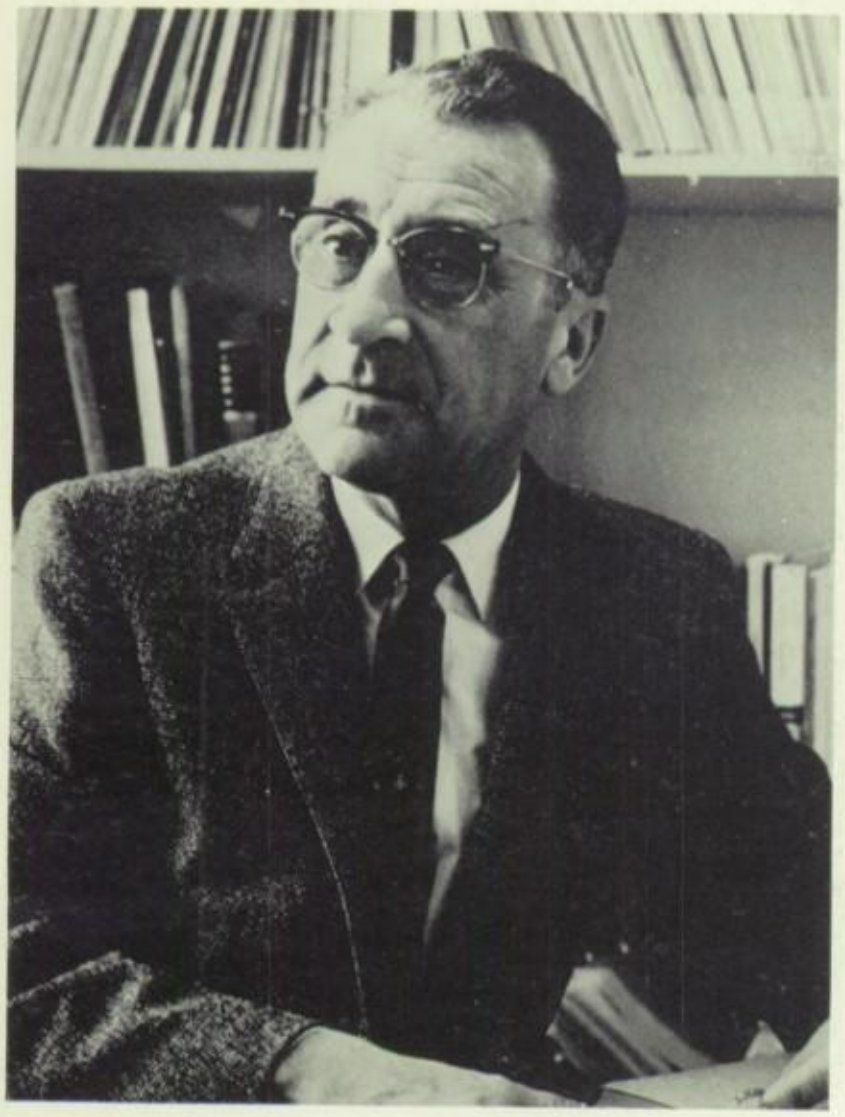

JOHN H. SCHRACK

Guidance Counselor
Kutztown S.C., B.S.
Duke Univ., M.Ed.
Albright, Univ. of Penn.,
Temple Univ., Lehigh Univ.,
Penn. State Univ.

MRS. RUTH D. BUYNAK
Secretary to the Guidance Counselor

SPECIAL SERVICES AID US

MRS. VIRGINIA GLOSSER

School Nurse
Albright, B.S.
Reading Hospital, R.N.
Univ. of Penn.
Future Nurses Club

GEORGE L. ALTHOUSE
Graphic Arts, Metal Shop . . . Graphic Arts Club, Metal Shop Club . . . Millersville S.C., B.S.Ed.

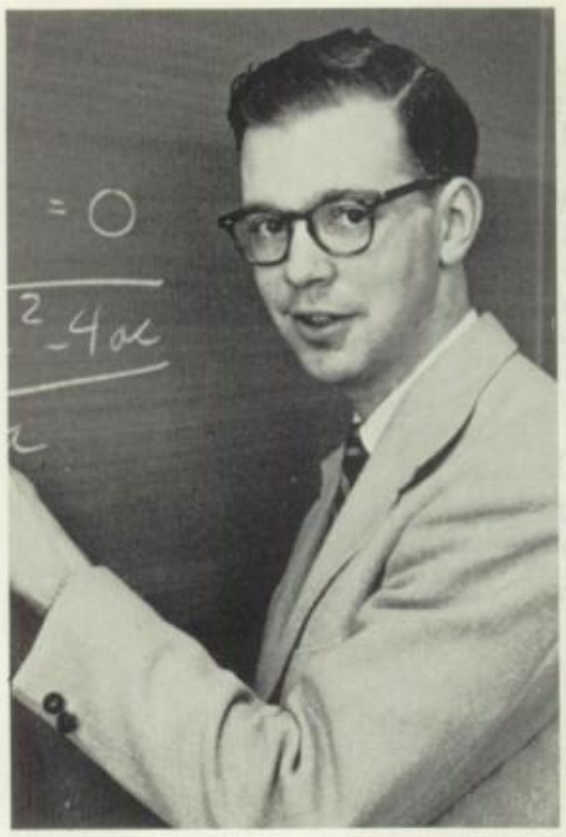

ROBERT H. BECKER
Math 12, Trigonometry, College Algebra . . . Basic Engineering Club, Junior Class Adviser . . . Albright, B.S.

MERRILL W. BEYER
Driver Education . . . Senior Class Adviser, Head Coach, Tennis, Rifle Club; Chess Club . . . Millersville S.C., B.S.Ed., Temple Univ.

FORTY-THREE TEACHERS MAKE UP SENIOR

CARLTON F. BOYER
Art . . . Art Club . . . Kutztown S.C., B.S., Philadelphia Museum School of Art, T.T.

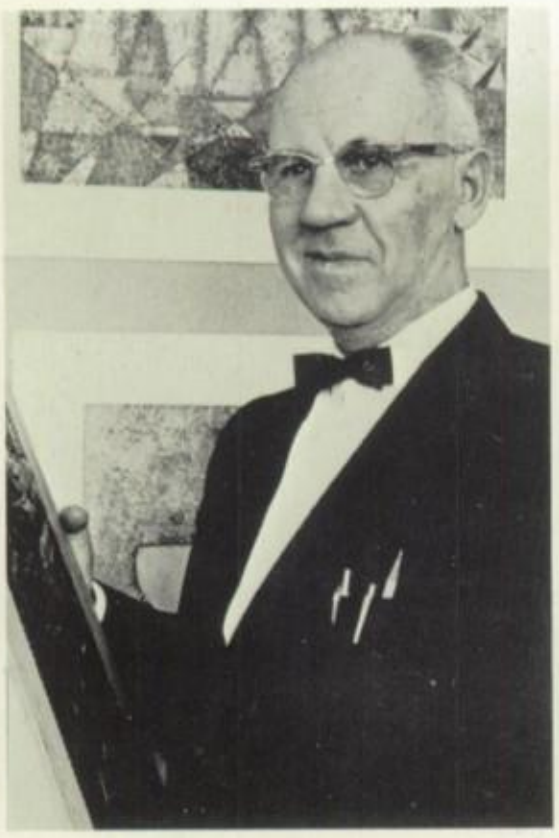

DONALD A. BURGER
Biology, Advanced Biology . . . Advanced Biology Club, Hi-Y . . . Kutztown S.C., B.S., Temple Univ., M.S.Ed.

DONALD W. COLVIN
Engineering Drafting, Architectural Drafting, Electronics . . . Mechanical Drawing Club, Basic Electricity and Electronics Club, Senior Class Adviser . . . Millersville S.C., B.S

ROBERT J. COOPER
Music Department Staff Leader, Instrumental Music, Band, Statesmen, Chorus, Ensembles . . . Spring Swing . . . Indiana S.C., B.S., Columbia Univ., M.A., Bucknell Univ.

MRS. SARA H. CULBERTSON
English . . . Penn State Univ., B.A., Univ. of Kentucky.

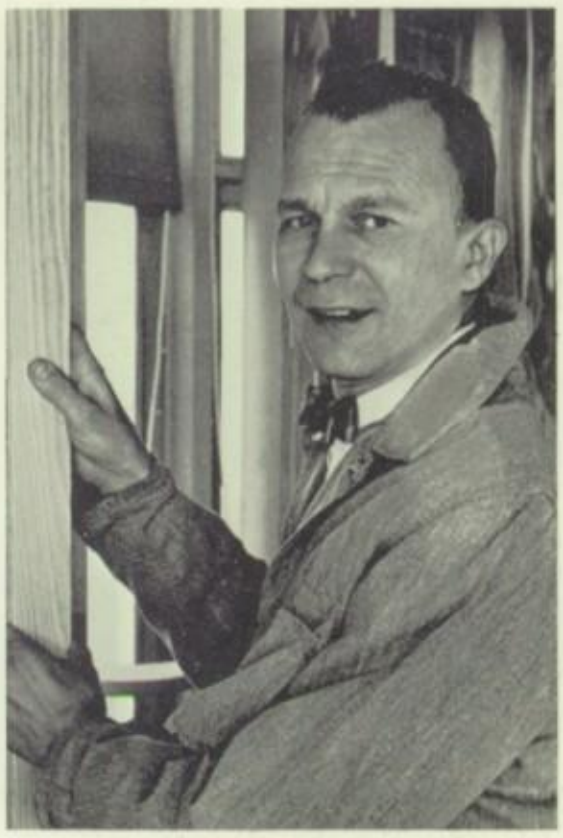

CHARLES CUPER
Industrial Arts, Wood Shop . . . Stage Crew, Radio Club . . . Penn State Univ., B.S., Temple Univ., M.Ed.

HIGH SCHOOL'S PROFESSIONAL STAFF

MRS. GLADYS L. EPLER
English, Girls' Health . . . English Grammar Club, Cheerleaders . . . West Chester S.C., B.S., Penn State Univ.

Mr. Althouse directs a group of boys in a project in the metal shop. A future in this vocation may result from taking such a shop course.

Mr. Beyer gives his driver education students some pointers on safe driving, as they prepare to get some behind-the-wheel experience.

WILLIAM H. FIRING

Boys' Health and Physical Education . . . Head Coach, Track, Cross Country; Boys' Gymnastic Club, Weight Lifting Club . . . Albright, B.S., Univ. of Southern California, Penn State Univ., West Chester S.C.

COMPREHENSIVE HIGH SCHOOL OFFERS

HAROLD W. FRIES

Science Staff Leader, Chemistry, Physics . . . Physics Club . . . Franklin and Marshall, B.S., Univ. of Penn.

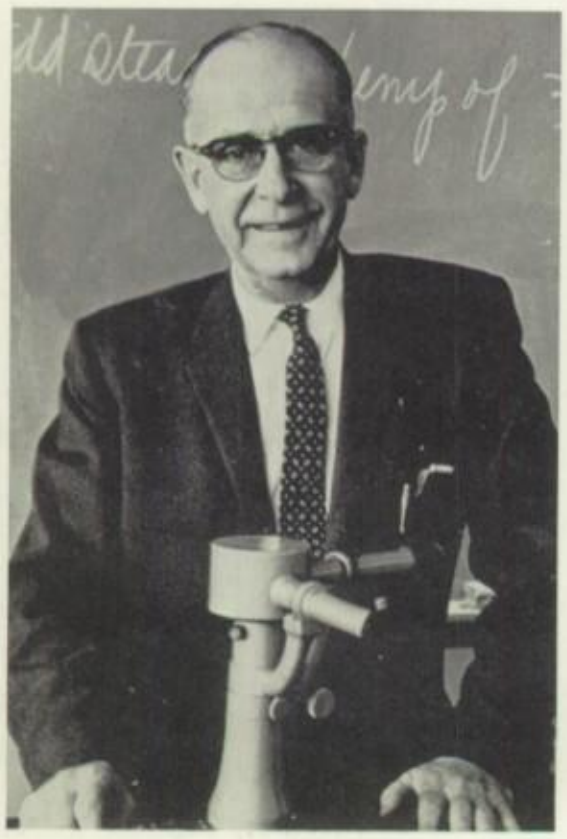

FRANCIS R. GELNETT

Business Mathematics, Typing . . . Savings Collectors, Personal Typing Club . . . Susquehanna Univ., B.S.

NICHOLAS G. GERACIMOS

Vocal Music, Music Theory, Strings, Orchestra, Chorus . . . Spring Swing, Ensembles . . . Indiana S.C., B.S., Columbia Univ., M.A.

MICHAEL G. HARLOW
French, World Cultures, . . . Chess Club . . . Earlham, A.B., Swarthmore, Temple Univ.

RUHL L. HEFFNER
Business Education Staff Leader, Clerical Practice, Bookkeeping, Economics, Work Experience Program . . . Activity Collectors, Switchboard Operators, Future Business Leaders Club . . . Rider, B.S.

WAYNE B. HERSHEY
Senior Science, Geography . . . Head Coach, Swimming; Coin Club, Weather Club . . . Millersville S.C., B.S.Ed., Temple Univ.

VARIED CURRICULUM TO MEET NEEDS

MRS. MARION R. HESSLER
Home Economics, General and Vocational . . . Sewing Club, Future Homemakers Club . . . Drexel Institute, B.S., M.S. in Home Ec. Ed.

KARL R. HIESTER
Plane Geometry, Chemistry . . . J.V. Baseball . . . Penn State Univ., B.S.

ROBERT E. KAUTTER
World Cultures . . . Head Coach, Boys' Varsity Basketball; Asst. Coach, Varsity Football; Varsity Lettermen's Club . . . West Chester S.C., B.S., Temple Univ.

RUSSELL H. KISTLER
Social Studies Staff Leader, American History . . . Sophomore Class Adviser . . . Muhlenberg, A.B., Lehigh Univ., M.A., Temple Univ., M.Ed., Millersville S.C., Iowa State.

MICHAEL T. KOSTZEWA
American History, Economics . . . Head Coach, Varsity Baseball; Travel Club . . . Kutztown S.C., B.S.

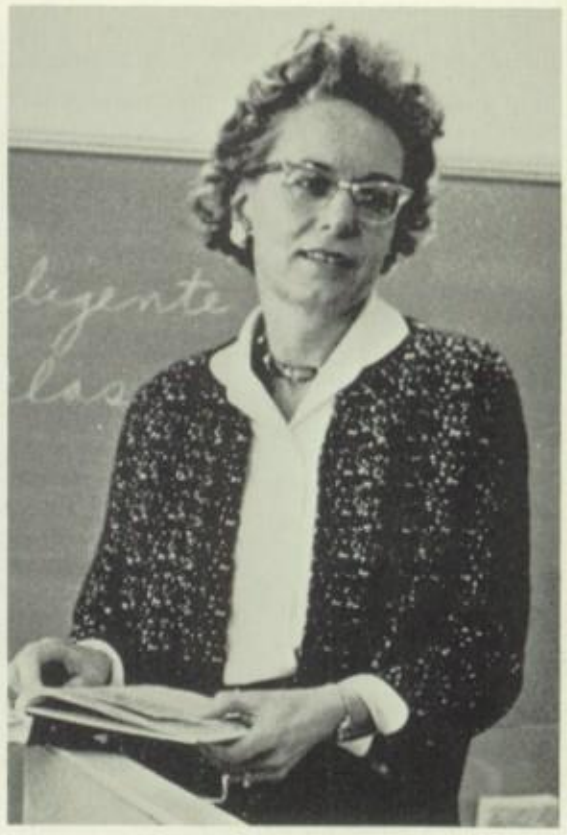

MRS. THELMA K. LEWIS
Foreign Language Staff Leader, German, Spanish . . . German Club, Assembly Committee Adviser . . . Albright, B.A., Columbia Univ., M.A.

TEACHERS STRIVE TO INCREASE THEIR

Physical fitness is emphasized in the health and physical eaucation program of our school. Here Miss Quinn assists some of the girls in using the equipment properly.

RAY W. LINN
Algebra II, General Mathematics . . . Head Coach, Varsity Football, J.V. Basketball; Lettermen's Club . . . Shippensburg S.C., B.S.

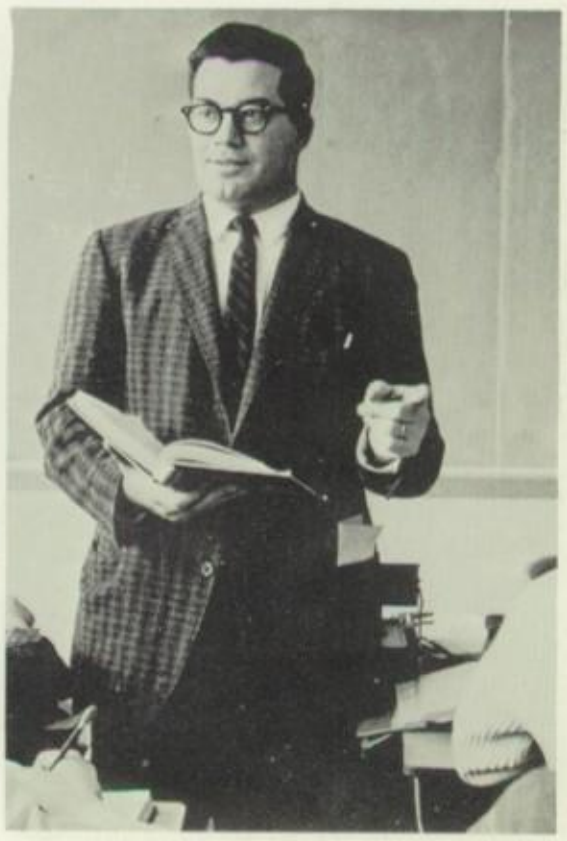

MRS. ALMA DORIS NAGLE
Shorthand, Notehand, Typewriting, Guidance . . . Receptionists, Future Business Leaders Club, Sophomore Class Adviser . . . Susquehanna Univ., B.S., Univ. of Pittsburgh, California S.C.

BARRY R. NELSON
English, Journalism . . . Gov-Lin, Literary Review, . . . Literary Journal . . . Franklin and Marshall, A.B., Millersville S.C., Temple Univ., M.Ed. in Administration.

ESTELLA R. PENNEPACKER
Latin, French . . . French Club, Junior Class Adviser . . . Albright, A.B., Univ. of Penn.

EFFECTIVENESS THROUGH GRADUATE STUDY

VIRGINIA QUINN
Girls' Health and Physical Education . . . Head Coach, Hockey, Girls' Varsity Basketball; Coach, Girls' Intra-mural Softball; Cheerleaders, G.A.A., Girls' Gymnastic Club, Senior Class Adviser . . . East Stroudsburg S.C., B.S.

LORELEI M. REED
Bookkeeping, Typing I and II . . . Junior Class Adviser . . . Bloomsburg S.C., B.S. in Ed.

J. ALLEN RICHARDS
Problems of American Democracy . . . Director of Athletics . . . Stoners Bus. Coll., Lebanon Valley, A.B., Columbia Univ., M.A.

RUSSELL L. RUBLE
Vocational Agriculture and Industrial Arts Staff Leader, Vocational Agriculture . . . F.F.A. Penn State Univ., B.S., M.S.

MRS. MARGARET F. SCHAFFERT
English, Reading . . . Y-Teens, Future Teachers Club, Sophomore Class Adviser . . . Douglass, A.B., Kent St. Univ., Penn. State Univ.

KATHRYN O. SHOWALTER
English Staff Leader, English, Reading . . . Melthalian, Composition Club, Penmanship Club . . . Millersville S.C., Univ. of Penn., B.S., M.S.

CLASSES STIMULATE ENTHUSIASM FOR

NORMAN W. SHRAWDER
English, Speech . . . Mustang Parade, Audio-Visual Aids Director, Projectionists' Club, Debating Club . . . Kutztown S.C., B.S.Ed.

MRS. RUTH B. SHRAWDER
Librarian . . . Library Club, Y-Teens . . . Kutztown S.C., B.S.

ROBERT F. SHUTTLESWORTH
Problems of American Democracy, World Cultures . . . Asst. Basketball Coach . . . Bloomsburg S.C., B.S., Temple Univ.

HARRY J. STEEVER, JR.
Driver Education, Boys' Health and Physical Education . . . Head Coach, Varsity Wrestling; Asst. Coach, Varsity Football Recreation and Adult Education Coordinator . . . East Stroudsburg S.C., B.S., Temple Univ.

Students who have artistic talent may elect full-time or part-time art. They learn to use many media in expressing their ideas, and increase not only their personal skill, but also the aesthetic decor of the school.

ACHIEVING HIGH ACADEMIC STANDARDS

ANNA C. TAYLOR
Mathematics Staff Leader, Algebra, General Mathematics . . . Math Club, Algebra Review Club, Student Council Adviser, Amulet Adviser, Student Handbook Adviser . . . Wilson, A.B.

HARRY M. TRENTES
Biology . . . Science Club . . . Kutztown S.C., B.S., Penn State Univ.

VIOLET M. WHITE
English . . . Director of Publications and Public Information, ARCHIVE Adviser . . . Future Teachers Club, Student Guides . . . Hood, A.B., Univ. of Penn., Temple Univ.

The secretaries who take care of our needs so efficiently and willingly are Mrs. Ruth Baumener, Mrs. Lillian Hirneisen, and Mrs. Elizabeth Sheaffer.

VIOLA M. STOUT
Secretary to the Supervising Principal

MRS. KATHRYN APPLE
Dietician . . . Cornell Univ., B.S.

WE RELY ON THEIR AID

CAFETERIA STAFF — We rely on the services of our cafeteria staff to provide wholesome, well-balanced lunches for us. These ladies are: Mrs. Stella Wieder, Mrs. Margaret Kessler, Mrs. Sarah Intelisano, Mrs. Jane Johnston, Mrs. Mary Jane Marquette, Mrs. Julia Meo, Mrs. Violet Stoudt, Mrs. Helen Haas, Mrs. Katherine Lynch, Mrs. Genevieve Gurtowski, Mrs. Edna Hartman.

A popular spot for the drivers to assemble is the bench in the main lobby. They wait here for the final bell to release the students for the day to begin the homeward journey.

CUSTODIAL STAFF — These are the efficient gentlemen who keep our school in top shape and wait on students and faculty in many ways. Shown here with the tools of their trade are Mr. William Steffey, Mr. J. Robert Rickenbach, Sr., Mr. Mervin Auge, head custodian, and Mr. William Rhein.

STAFF MEMBERS SERVE US WELL

BUS DRIVERS — With great ability and limitless patience the drivers transport our student body back and forth between home and school. **FRONT ROW:** Mr. Weik, administrative assistant in charge of transportation; Mr. George Himmelreich, Mr. Norman Kring, Mr. Roy Erb, Mr. Mervin Auge. **SECOND ROW:** Mr. Donald Hertzog, Mr. John Smith, Mr. Frederick Holl, Mr. Elmer Stoner, Mr. Irvin Phillips. **THIRD ROW:** Mr. Alfred Lied, Mr. Arthur Hoster, Mr. Richard Springer, Mr. Paul Kohl.

REACHING FOR COMPETENCE AS CITIZENS

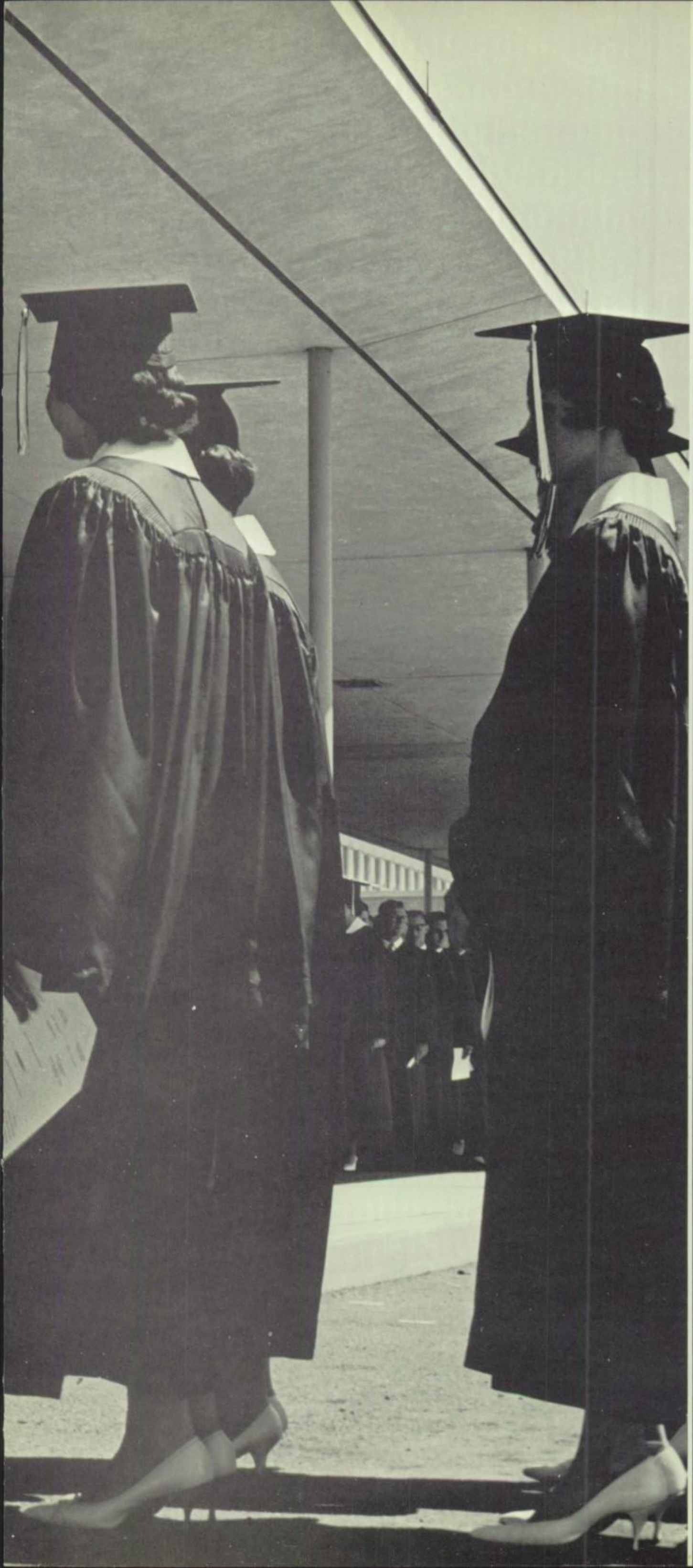

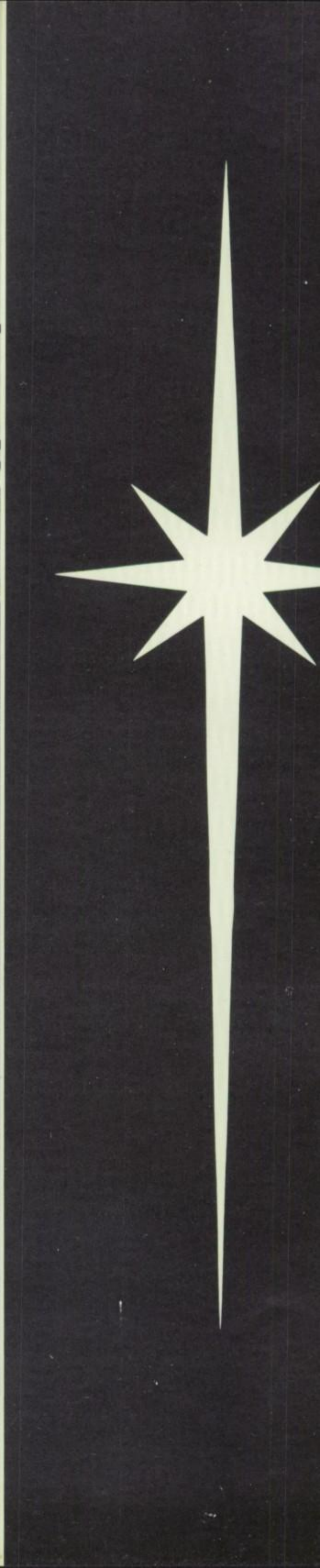

Dennis Petricoin, President
Cheryl Vance, Secretary

Desmond Kelley, Vice President
Jane Minker, Treasurer

SENIOR CLASS EXECUTIVE COMMITTEE AND ADVISERS — Heading the Class of 1962 are the Officers plus a representative of each Homeroom, comprising the Executive Committee. **FIRST ROW:** Mr. Colvin, Miss Quinn, Mr. Beyer, Advisers. **SECOND ROW:** J. Savage, M. Klahr, C. Vance, K. Peters, M. Custer, H. Hultgren.

RONALD DENNIS ADAMS

Ron . . . Seen with Albie and Krick . . . will never forget the band trip to Washington . . . loves to listen to trumpet records . . . pet peeve is hard trig tests . . . now employed at Ibach's Pharmacy . . . future plans include Gettysburg College and the Foreign Service.

Ronnie

JOANNE MARIE ALTHOUSE

Jo . . . "Tough!' . . . found around town with Judy . . . will never forget "Fier" . . . loves her job with the band as the majorette . . . enjoyed "A Summer Place" and "Imitation of Life" . . . hates snobbish seniors . . . could eat lobster tail any day . . . Kutztown College.

Jo

Jeff

JEFFRIE ALLEN ADAMS

Jeff . . . Hamburgers and the song "Bug Eye" rate high on this Senior's list . . . favorite pastime is working his ham radio . . . enjoys the "Guns of Navarone" . . . usually found wandering around in a daze . . . college bound.

G.M. GRADUATES 189 FUTURE CITIZENS

Tony

ANTONIO LEWIS ANASTASIO

Tony . . . Favorite pastime is driving around with the K-Town boys . . . favorite food is steak . . . he'll never forget the "Golden Hawk" . . . seemed to like both the movie and the record "Big Bad John" . . . would like to become a teacher.

HARRY FLOYD BACHART

Bud . . . This pizza lover likes collecting and playing records — especially when they're by Duane Eddy . . . "Are you some kinda' nut?" . . . pals around with the K-Town boys . . . "High School Confidential" was chosen as his favorite movie . . . future is undecided.

Harry

All eyes are on our Miss Mifflin, Lynn Rocco, and the handsome escorts line up behind the class president, Dennis Petricoin, to congratulate the queen of the ball.

Barry

BARRY A. BARBON

Barry . . . Seen riding around in his '52 Plymouth or dipping ice cream at Pensupreme . . . remembers the summer of '61 . . . mad about lobster tail . . . can't tolerate cars that are faster than his . . . a future member of the Air Force.

SENIOR PRESIDENT AND OTHER ESCORTS

BARBARA ANN BEAM

Barb . . . A very pretty senior who will always remember the football games and musicals . . . can be seen with everyone else . . . "The Way You Look Tonight" . . . "To be sure!" . . . this college bound girl will really go far.

Barb

RUTH ANN BEAVENS

Ruthie . . . Can devour steak and Italian sandwiches anytime . . . "Oh bone!" . . . seen with Donna, Carol, and Liz around Bowmansville . . . desires a nursing career . . . likes to correspond in her spare time . . . dislikes conceited people . . . will always remember her senior year.

Ruthie

GARY ROBERT BOYER

Gary . . . Can be found all over with Steve Corvaia . . . in ere" . . . likes Harvey's hamburgers, skin diving, and hunting . . . will always remember Mr. Becker . . . likes "The Lion Sleeps Tonight" . . . dislikes trig . . . would like to be come a commercial diver or draftsman.

Gary

Sandy

SANDRA JOAN BRENDLE

Bren . . . Usually seen with Brine and Pen at various school activities . . . "Hey, guess what?" . . . will always remember the summer of '61 . . . can listen to "The Sea of Love" anytime . . . this outstanding basketball player will enter the secretarial field.

Bev

BEVERLY ANN BRINER

Bev . . . This peppy lass can be found with Ricky, Bren, and Cheryl, almost anywhere . . . will never forget District and State Orchestra of '61 and Ma's fried chicken . . . "I'm sure!" . . . pet peeve is stuck-up people . . . intends to go into the secretarial field.

Bev

BEVERLY A. BROADHURST

Bev . . . "Oh, I dont know!" . . . usually found riding around with the "Montrose gang" . . . can always listen to "The Way You Look Tonight" . . . hamburgers are a favorite food . . . coal black hair . . . pet peeve is nimble drivers . . . college bound.

CONGRATULATE OUR MISS MIFFLIN

ELIZABETH ANN BROWN

Liz . . . Usually seen with the gang . . . enjoys all popular tunes, steak, and "A Summer Place" . . . you can find Liz in any school play or wherever there are people . . . she will always remember the musicals, class plays, and the "Valley."

Liz

MARCIA LEE BUCHANAN

Marcia . . . Can be found with Diane, Kate, and Babs . . . the '61 Junior Prom holds fond memories . . . plans to become a dental assistant. . . . can devour lobster anytime . . . "Just joshin!" . . . really enjoys "Town Without Pity" and "Come September" . . . likes riding and dancing.

Marcia

LARRY R. BUCKS

Bucks . . . A quiet senior who will always hold metal shop in his memories . . . likes to work on cars . . . "Village of Love" rates first with him . . . hates to hear girls swearing . . . works at Steve's Atlantic Station . . . intends to enter the service.

Larry

BERNARD JOHN CARROLL

Bernie . . . Another boy who dislikes girl smokers . . . "By All Means!" . . . will remember math classes for a long time . . . often seen sitting at Sun Ray's or at Nancy's . . . "Village of Love" is favored . . . thought "South Pacific" was the most . . . future is undecided.

Bernie

Betty

ELIZABETH ANN CAFURELLO

Betty . . . Can be seen with Eunice, Sandy, Kathy, and the gang . . . "Yeah!" . . . a favorite is "Blue Danube" . . . enjoys skating and apple dumplings . . . dislikes snobbish people . . . will remember the day of March 17, 1952 . . . Betty plans to become a secretary.

SALLY JANE CHEESEMAN

Sally . . . This dark haired senior will always remember August 1959 . . . usually seen with Larry or at school . . . likes sports and spaghetti and meatballs . . . enjoyed "Where the Boys Are" . . . was a hockey co-captain . . . dislikes girl smokers . . . marriage is in the future.

Sally

$50,000 IN SCHOLARSHIPS IS AWARDED

Tom

THOMAS STEWART COLDREN

Tom . . . Will always remember the football cannon and carrying the water bucket . . . seen with the twins or at the Berks County Tennis Club . . . "Considering" . . . favorite food is lobster tail and favorite movie is "Ben-Hur" . . plans to be a state police officer.

STEPHEN PHILIP CORVAIA

Steve . . . This handsome lad can frequently be found with Gary, Paul, Tom, and Chris at the Myerstown mine hole . . . can consume Harvey's french fries anytime . . . enjoys skin diving . . . "Runaround Sue" and "High Noon" rate high . . . will always remember the summer of '60.

Steve

KATHLEEN MARIE CRALEY

Kate . . . Will eat lobster anytime . . . often found in West Wyomissing or with Bev and Joan . . . hobbies include riding and bowling . . . annoyed by two-faced people . . . Wilson's 12G boys will always bring back memories . . . accounting clerk for American Casualty . . . will continue working.

Kate

Brian

BRIAN C. CRALEY

Twink . . . One more lad who dislikes girl smokers . . . can devour crab cakes anytime . . . "What's that?" . . . found anywhere in the Olds' . . . a future addition to the Navy . . . likes to hear the "Peppermint Twist" . . . will remember his 10th grade math class.

LINDA LOU CURLEY

Linda . . . Will never forget the crazy band bus rides and the junior class play . . . favorite hobby is art . . . will always remember "Stardust" and "Farewell To Arms" . . . loves fried shrimp . . . attends school activities with Bill . . . plans to be a beautician.

Linda

TO OUR DESERVING SENIORS

Teenie

MARTINE CUSTER

Teenie . . . This smiley senior can be seen with Barb and the gang . . . spends her time eating lemon graham pie . . . listens to "Hey Little One" . . . can't stand know it all seniors . . . loves little teddy bears . . . wants to be an Oral Hygienist.

MARY ELIZABETH DAVIS

Mary . . . This happy go lucky senior spends her time walking around Shillington . . . can always be found with Joan, Rosemary, or Nonny . . . will always remember the class plays . . . "Spartacus" tops her hit parade . . . after graduation she plans to attend Muhlenberg College.

Mary

Barbara

BARBARA LOUISE DILULLO

Lu . . . This jovial senior is usually found with Barb E. . . . favorites include the song "This Time" and also any foods low in calories . . . "I'm Sorry" . . . peeved by tests . . . found at the shopping center . . . college lies in the very near future.

Gertrude

GERTRUDE DISABELLA

Trudy . . . Can usually be found in the Gov-Lin room . . . "I Wonder" and "Gone With the Wind" rate high . . . football games and physics labs will be remembered . . . can consume shrimp cocktail anytime . . . headed for Kutztown . . . pet peeve-insincere people . . . "Honest to Pete!"

Shrunk

LARRY THOMAS DOWNS

Shrunk . . . Can usually be found with the boys . . . "Get with it!" . . . loves to listen to "School is Out" . . . favorite food is ice cream . . . will always remember the senior class . . . look for Larry at Koeinig's Garage . . . future plans include the Air Force.

VOCAL MUSIC AWARDS PRESENTED TO

Seniors F. McCoy, S. Slote, M. Davis, and D. Kelley, receive trophies from Mr. G. for excellence in vocal music at the annual Senior Music Banquet.

SHERRY LYNN EBERHARDINGER

Eb . . . Will always remember the senior class play . . . can usually be found dancing at St. Mag's or with Barb and Pat . . . detests Monday mornings . . . loves "Harlem Nocturne" . . . volunteer at the Reading Hospital . . . "Oh, my word!" . . . future includes nursing.

Sherry

Rita

RITA ANN ECKENROTH

Rita . . . This senior can be found in Reading with Mary and Billy . . . "Oh stop that!" . . . enjoys playing records or driving her blue and white Ford . . . pet peeve is the S-Town snobs . . . Rita plans to work after she graduates.

Bennie

DONNA JEAN EGOLF

Bennie . . . This quiet lass doesn't hesitate when chicken, corn, and ice cream are offered . . . "Oh nuts!" . . . likes to hear "The Seine, The Seine" . . . future lies with the airlines . . . found with Ruthie, Sharon, Lia, Mes, and Barb.

Danny

DANIEL PHILIP EMORE

Dan . . . Partakes in drag racing, working on cars, and rifle shooting . . . "See ya' around!" . . . loves pork chops, steak, and mashed potatoes . . . doesn't care for Fords . . . top movies were "Thunder Road" and "Johnny Dark" . . . will serve Uncle Sam in the Navy.

STUDENTS WITH SUPERIOR ABILITY

BARBARA ANN ENGLER

Barb . . . Found in the Home Ec. department . . . the prom will never be forgotten . . . seen with Barb DiLullo . . . peeved by snobby seniors and the lunchline . . . drools over shrimp or ice cream . . . "Carousel" was favorite movie . . . future includes a full time job.

Barb

VICTORIA EVANS

Vicky . . . This cheerful girl is usually seen with Lia, Gert, and Sandie . . . "Egad!" . . . enjoys sports and lobster tail . . . will always remember VM026 . . . dislikes girls who smoke . . . is usually found at home . . . "Michael" rates high . . . future plans include college.

Vicky

DARLYNE SANDRA FARRELL

Darlyne . . . This petite lass can be found anywhere but home, with the "Montrose gang" . . . a trip to the Philadelphia Zoo will long be remembered . . . "Little Egypt" and "Gone With the Wind" are favorites . . . never turns down veal cutlets . . . college bound.

Darlyne

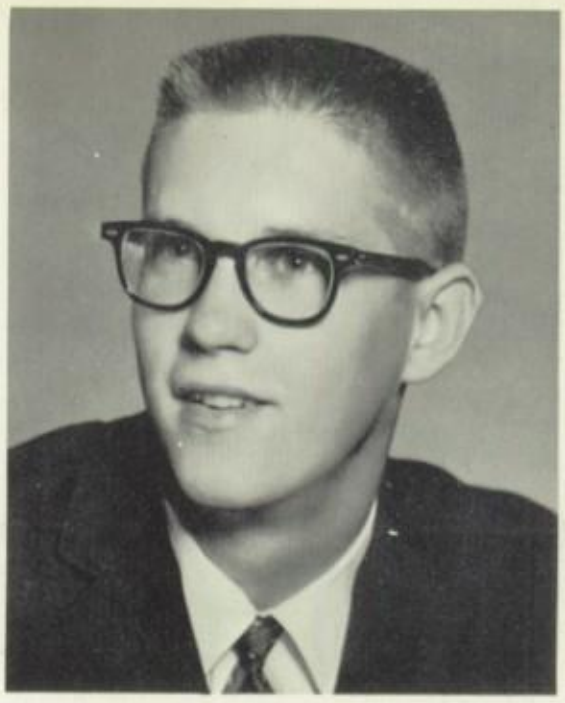

RONALD JOSEPH FIORAVANTI

Fear . . . Usually found with "the gang" at Harvey's . . . "Develop that!" . . . will never forget 12th grade trig with Mr. Becker . . . hobby is model trains . . . "The Way You Look Tonight" is another favorite . . . plans to be an accountant.

Ron

KATHIE JAYNE FISHER

Kate . . . This sweet girl has fond memories of "The Valley" and 4-H shows . . . "Lots of luck!" . . . found riding Rebel at the ring or with Bev, Liz, and the gang . . . "To Know Him is to Love Him" . . . plans to be a secretary.

Kathie

Dave

DAVID LEE FICHTHORN

Fick . . . This tall basketball player can be found with the boys at the stock car races or at Koenig's Garage . . . "I'm sure!" . . . favorite food is steak . . . will listen to "School is Out" anytime . . . plans to become an architect.

FIFTY-SIX PERCENT OF GRADUATING

Fred

FREDERICK RICHARD FOLK

Fred . . . "Who me?" . . . seen at Blankenbillers with Shakey and Cookie . . . remembers Mr. Becker's math class . . . spends his pastime with cars and horses . . . enjoys pork chops . . . favorite song — "I Like It Like That" . . . future includes owning a small farm.

Bev

BEVERLY ANN FRITZ

Bev . . . A varsity forward, Bev will always remember the girl's basketball games . . . usually seen with Joan Gongoll . . . you are sure to see her at the games . . . loves swimming . . . enjoyed "Where the Boys Are" . . . future physical education teacher . . . headed for East Stroudsburg.

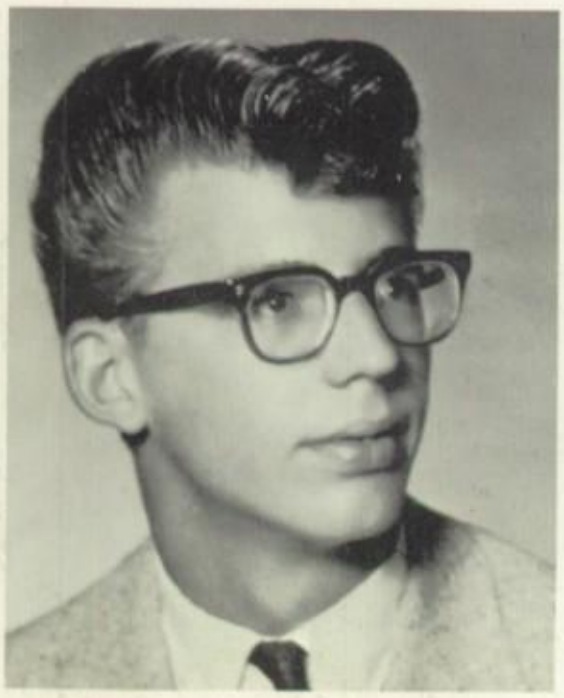

JOAN ELIZABETH GONGOLL

Joanie . . . This high stepping color guard is usually seen with Denny or Mary and "The gang" . . . "Oh, Oh, jumpin' jehosaphat!" . . . dislikes people biting their nails . . . enjoys eating any kind of pie . . . listens to the "Theme from Exodus" . . . remembers those mint battles.

Joan

Gary

GARY LEE GECHTER

Gecks . . . Ravishes pork chops . . . can be found with "the boys" . . . will always recall these hallowed halls . . . "Berlin Top Ten" and "Guns of Naverone" are well liked . . . a future marine . . . presently employed as a clerk at the cotton mill store.

LYSBETH WENTINK HAIN

Lia . . . This talkative young miss is often seen with Liz or Donna chatting in the halls . . . dislikes trying to open her locker in a dark, crowded hall . . . "Ho'-yeah!" . . . found working at the Alpenhof . . . plans to enter Kutztown in the fall.

Lia

CLASS WILL FURTHER THEIR EDUCATION

Rebel

DIANNE HALE

Rebel . . . "Good heavens!" (southern style) . . . usually found with Tom or "The Gang" . . . southern fried chicken rates tops . . . Twirling is Rebel's favorite hobby . . . will never forget the football games and the band . . . "Apache" will do any day . . . "Ben Hur" was great . . . college bound.

JEANETTE L. HARTRANFT

Jeannie . . . This dark-haired beautician craves Italian food . . . holds a job at the Cotton Mill Store . . . the junior prom and the summer of '61 will not be forgotten . . . "I'll say!" . . . seen with Pat and Sandy . . . participates in skating, dancing, and swimming.

Jeannie

Carol

CAROL CHRISTINE HARTZ

Carol . . . Likes seafood, "Runaround Sue", and "A Summer Place" . . . seen with Dawn, Lois, and Carol . . . enjoys horseback riding . . . peeved at homework . . . seen at the Sinking Spring skating rink . . . "You're not too smart, are you?" . . . works as a baby sitter.

Chip

CHIPPER DALE HARTZELL

Chip . . . Seen with Louise or Drew . . . will always remember plane geometry class . . . enjoys hunting and wrestling . . . can always listen to "This Time" . . . shrimp rates tops . . . Chip's pet peeve is all drivers . . . future plans include work as a machinist.

Pat

PATRICIA LYNN HARTZELL

Pat . . . "I'll say!" . . . this cute blond is usually seen with Mike, Jeanette, or Sherry . . . plans to become a member of the Florence Nightingale set . . . enjoys dancing and singing . . . craves Italian food . . . will always remember March 5, 1961 . . . works at Martin's.

L'IL ABNER PRODUCTION TRANSFORMS

ALLAN MEYER HASBROUCK

Hazzy . . . Usually found reed hunting . . . "The Marcel Tabuteau Story" and "Ebb Tide" rank high . . . can always eat shrimp . . . hates chewing gum, WRAW, and reeds . . . future undecided . . . look for this semi-professional musicion at all G.M. music events.

Al

CHARLES THOMAS HATT

Checkbook . . . "I'm sure!" . . . usually seen with Barry, Bill, and Stew at the "Box" or Tyson's Amoco . . . will never forget 10th grade math and "Runaround Sue" . . . cars and Delmonica steaks rate high . . . pet peeve is fifteen cent hamburgers . . . another future member of the navy.

Charlie

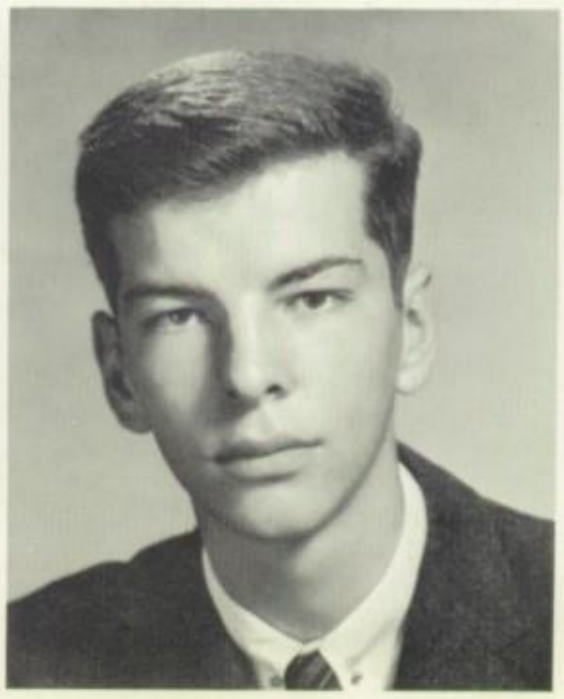

ROBERT HULL HEFFNER

Heffy . . . This clerk from Sun Ray Drugs can be seen with "the boys" . . . headed for the service . . . "I'm sure!" . . . annoyed by city driving . . . 10th grade math has made a deep impression here . . . "Runaround Sue" and "The Guns of Navarone" are favored.

Heff

Happy

RONALD R. HEFFNER

Happy . . . Colonial Hills Bowling Alley is where you can find this fellow . . . doesn't appreciate girls who smoke . . . presently employed as a gas station attendant . . . enjoys "Runaround Sue," "Blackboard Jungle", and Bar-B-Q . . . will always remember his 10th grade math class.

Joan Gongoll as Passionata in LI'L ABNER strikes an appealing pose on "Bullsie's" desk.

G.M. STAGE INTO DOGPATCH COMMUNITY

WILLIAM ARTHUR HERBST

Bill . . . Usually found at Koenig's Garage . . . favorite pastime is cars . . . can usually be heard saying "Flatheads Forever!" . . . seen with Linda . . . can always eat spaghetti . . . "Stardust" and "Ben Hur" rate high . . . will never forget Dec. 17, 1960 . . . future plans include the Army.

Bill

ALBERT A. HERMAN

Albie . . . Can usually be found with the boys, raise'n any place but home . . . "Tough cookies" . . . loves steak and "Big Bad John" . . . will always remember a summer night in '61 and "Gone With the Wind" . . . pet peeve is teachers . . . future plans include college.

Albie

EDWARD ISSAC HENRY HESS

Eddie . . . "Oh yeah!" . . . this quiet lad will never forget G.M.H.S. . . . hunting and fishing occupy his spare time . . . can be found with Dick Hartman or at Lutz's farm . . . ravishs sea food . . . will enter the service . . . favors "Sad Movies" and "Guns of Naverone."

Eddie

GEORGE SAMUEL HETTINGER

"Hett" . . . Enjoys listening to "Ya Ya" . . . "Beat'em Bucs!" . . . holds fond memories of the 1960 world series . . . can be found anyplace his car takes him . . . pet peeve is rushing to get dressed for school . . . Hett plans to be a Horticulturist.

George

SANDRA ELAINE HOFFMAN

Sandie . . . "C'est dommage!" . . . can be seen with Jeanette, Vicky, Joy, and Louise . . . will always remember the Junior Prom . . . "Ben-Hur" was great . . . enjoys taking long walks . . . craves chocolate cake . . . tingles when hearing "Sentimental Journey" . . . nursing is her next stride.

Sandie

Gary

GARY WILLIAM HETTINGER

"Het" . . . Loves to eat veal cutlets . . . "Beat'em Bucs!" . . . can be seen with Dawn or brother George . . . "I wonder?" . . . pet peeve is getting up early to go to school . . . 1960 world series has fond memories . . . a future commercial artist.

STUDENT TEACHING DAY OFFERS HELPFUL

Ann

ANN LOUISE HOLZMAN

Ann . . . This senior spends her spare time writing letters to a certain boy . . . can always be found at Millersville or Pottsville with Jimmy . . . will always remember the band trips of '59 and '60 . . . business school is included in her future plans.

GERALDINE ANN HORST

Gerry . . . "What the heck!" . . . seen with Nonny . . . will never forget Spring Swing rehearsals . . . loves to listen to the radio . . . enjoyed "Gone With the Wind" . . . Italian food rates high . . . nursing and marriage are included in Gerry's plans for the future.

Gerry

GERALD LEE HOYER

Cherb . . . An employee of the Shillington I.G.A. . . . will always remember 12B-109 . . . "Ben Hur" and "Quarter to Three" are rated very high along with seafood . . . another lad who dislikes girl smokers . . . seen with Jim, Ray, and "the boys".

Jerry

Stew

GERALD DENNIS HUDACK

Jerry . . . "Watch it!" . . . enjoys trap shooting in his spare time . . . can be found at Jackie's . . . September 4, 1961 is a date to be remembered . . . raves over steak dinners . . . dislikes English class . . . intends to further his education at Penn State extension.

Jerry

RICHARD BRYON HORST

Stew . . . This sports enthusiast will never forget his senior class . . . dislikes bleached blondes . . . "What do ya' think?" . . . filled peppers rate high . . . enjoyed "Splendor in the Grass" . . . seen working part-time at Mervine's Garage . . . headed for the army . . . Mifflin's best male dancer.

EXPERIENCE FOR FUTURE TEACHERS

Chip

HAROLD HERBERT HULTGREN

Chip . . . Seen with the cross country boys . . . will always remember German 3 classes . . . enjoys any sports . . . favorite food is charcoal broiled steak . . . "Gone With the Wind" was great . . . pet peeve is "Humpdydumps" . . . college (M.I.T.) and a career in engineering are his future plans.

MARY ANN HUNTER

Meridith . . . "That's dear!" . . . seen with Jane, Sue, the Kathys' and Ann . . . will always remember raising at the shore . . . "Take Good Care of my Baby" and "Spartacus" rate high with this small girl . . . loves to eat lobster tail . . . future plans include nursing.

Mary

Hundy

THOMAS ELTON HUNTZINGER

Hundy . . . Loves all sports and girls . . . "H.S." . . . "Exodus" and sauerkraut rate high . . . can be found anywhere but home . . . Hundy will always remember his senior year, football, and track . . . frequently seen with "Zeke" and the boys or Diane . . . future plans include college.

Barbara

BARBARA ANN JOHNS

Bobbie . . . This Shillington gal is peeved by getting up in the morning . . . is usually seen with Connie . . . favorite food is baked ham . . . likes to hear any song by Paul Anka . . . enjoyed "Come September" . . . future plans include office work.

Eunice

EUNICE C. JOHNSTON

Eunice . . . This future secretary hails from Mohnton and is usually seen with Sandra or Beth . . . she can be found at the switchboard or at any sports event . . . enjoys eating spaghetti anytime . . . "Tammy Tell Me True" rates high.

OUR DESERVING GOV-LIN STAFF

JAMES H. JORDAN

Jim . . . Often heard saying "What the red?" . . . will always remember a certain mishap in chemistry class . . . enjoyed "The Guns of Navarone" . . . never refuses chicken . . . likes "Runaround Sue" . . . future includes technological school . . . spare time is spent working on an amateur radio.

Jim

JOHN DENNIS JORDAN

Gordon . . . This future army man enjoys hunting and shooting . . . drools over southern fried chicken . . . usually seen with Jock, Flip, or Heidi . . . "I ain't kiddin' you and you know it!" . . . disturbed by English class . . . holds a job at a car wash.

John

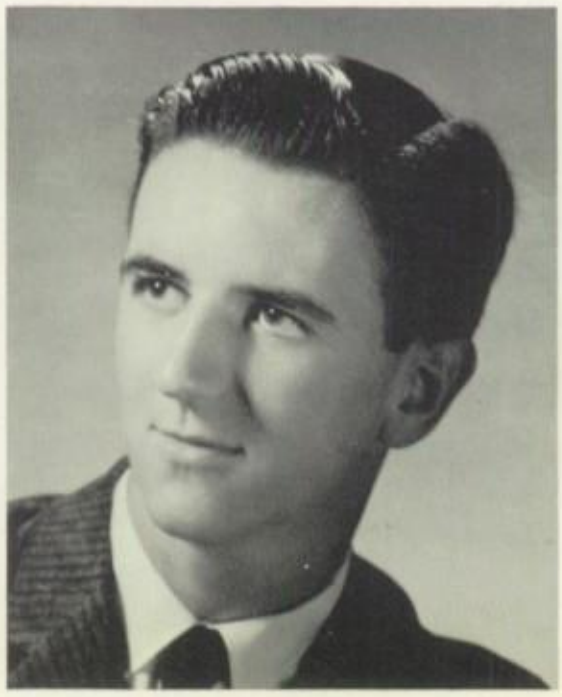

DREW KACHELE

Drew . . . Usually found camping or with Gary and Chipper . . . will always remember the junior prom and math class . . . enjoys working on cars, spaghetti and "Foot Stomping" . . . member of the Explorer Scouts . . . future includes the air force or college.

Drew

George

GEORGINE A. KALINA

George . . . Prefers spaghetti and pizza pie . . . "Say!" . . . can be seen with Barbara Engler . . . has fond memories of the Sinking Spring skating rink . . . plans to become a telephone operator . . . despises homework . . . liked "Please Mr. Postman" and "Gone With the Wind."

Diane

DIANE KATHERINE KAUFFMAN

Diane . . . This petite senior enjoys dancing . . . October 3rd will be a lasting memory . . . listens to "My Heart Sings" . . . lobster tail is a must . . . can usually be found with Tom, Barbara, or Marcia . . . detests two-faced people . . . plans to become a beautician.

Barbara

BARBARA ANN KEENAN

Barb . . . This cute basketball player is usually seen with "The Doobs" or Beans . . . "I Bet" . . . enjoys seafood platters and "Wonderland by Night" . . . the summer of '60 and Lee's New Year's Eve party will be remembered . . . dislikes conceited people . . . future dental hygienist.

GIVEN AWARD FOR WORK WELL DONE

EDWARD DESMOND KELLEY

Zeke . . . "Op-well!" . . . seen with Hundy, Pep, Sleep, Stub, Nag, and the boys . . . will remember plane geometry . . . enjoys eating spaghetti . . . student council prexy . . . pet peeve is teachers who give "busy work" . . . enjoys all kinds of sports . . . often heard playing his guitar . . . college bound.

Zeke

Gov-Lin Co-Editors Susan Rea and Gertrude DiSabella receive the Keystone Award presented to our weekly newspaper.

NANCY CAROL KILLIAN

Nanc . . . This cute senior is usually seen with Jeff or Rosemary and Dawn . . . will always remember the Shillington Pool and August 19, 1961 . . . enjoys listening to "You Must Have Been a Beautiful Baby" and eating ham on rolls . . . college bound.

Nance

Kathy

KATHLEEN ANN KERNS

Kathy . . . This senior will always remember the pep assemblies . . . can usually be seen at the switchboard or with Lynda and Betty . . . "That's for sure!" . . . embroiders in her spare time . . . girls who smoke are her pet peeve . . . plans on being a secretary.

D. MICHAEL KLAHR

Coach . . . "You're nuts!" . . . usually found on the athletic field or with Lorrayne . . . will never forget sports in his senior year . . . Mike enjoys pork chops and loves to get in late . . . "Guns of Navarone" tops his list . . . listens to "Night" . . . college bound.

Mike

RAIN FAILS TO DAMPEN SPIRITS OF

Penny

PENELOPE ANNE KNAPPENBERGER

Penny . . . This cheerful girl is usually seen with the "Doobs" and enjoys dancing anytime . . . "Ooh!" . . . will always remember the junior prom . . . can be found in Shillington or G. Town . . . "True Love" rates high . . . her future plans include going to business school.

SAMUEL LEWIS KOONS

Sam . . . Reading's addition to G.M. can be found with his gym bag . . . enjoys spaghetti and meat balls . . . chooses "How Green Was my Valley" and "Flower Drum Song" as tops . . . his pet peeve is immature people . . . can be found at 511 Morris Place . . . plans include the ministry.

Sam

LYNDA EVA KRAUSS

Red . . . One of our switchboard operators who plans to do secretarial work . . . likes "Crying" and "Ben Hur" . . . getting up in the morning doesn't go over too well . . . seen with Kathy and Betty . . . steak is well liked . . . collects stamps.

Lynda

Nance

NANCE ANN KOTULA

Nance . . . This petite miss is one of Mifflin's cheerleaders . . . "Turn me On" . . . loves Ray Charles music and "Moonlight Cocktails" . . . usually seen with Bonnie . . . will always remember being Trophy Queen at the drags and Wildwood 1960 . . . on her way to Albright.

KENNETH RAY KRICK

Left . . . Seen anywhere with Lime and Jack . . . Kenny will always remember the ropes . . . listens to "Rebel Rouser' and enjoys pepsi . . . "Right!" . . . "Magnificent Seven" rates tops . . . pet peeve is bunnys . . . listens to radio in spare time . . . Air Force here he comes.

Kenny

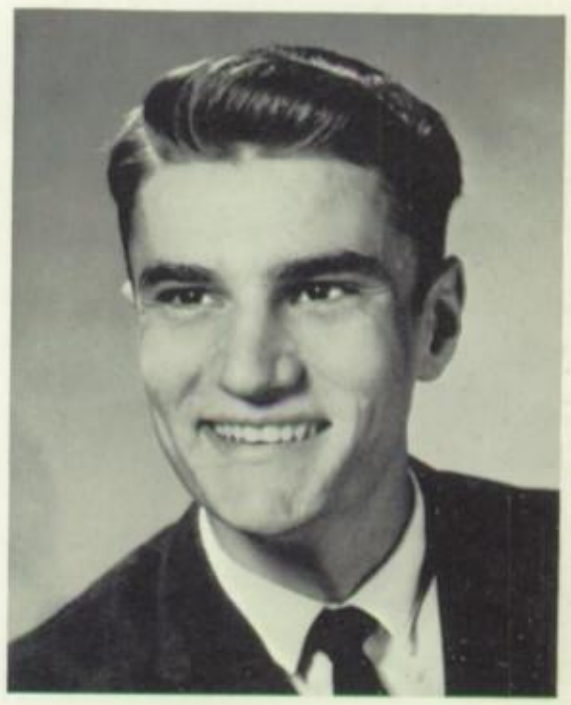

SENIORS ON CLASS TRIP TO NEW YORK

Doug

DOUGLAS ARLAN KRING

Doug . . . "If you know How!" . . . can be found with Fick at the races or eating seafood . . . will always remember Oct. 8, 1961 . . . doesn't like girls who smoke . . . his present job is at Snyder's Hardware Store . . . future plans are undecided.

CAROL LOUISE KRONINGER

Lou . . . A friendly gal . . . rates "The Absent-Minded Professor" and "Runaround Sue" as best . . . seen with Maureen, Pat, and Vicky . . . "What?" . . . will always remember sleeping on her parking lot . . . pet peeve is snobbish people . . . collects stuffed animals . . . plans include nursing and Deaconess.

Carol

John Pincavage and Dennis Petricoin, Co-Captains of our football team, present to Mr. Richards the handsome trophy awarded to the Mustangs as Tri-County League champions.

Tuck

R. BRUCE KUTCH

Tuck . . . "Oh nuts!" . . . a senior found loafing or working at Ibach's . . . thinks "Exodus" and "The Guns of Naverone" are great . . . will always remember the great class plays . . . disliked making American History notebooks . . . future plans include college.

CO-CAPTAINS PRESENT TROPHIES FOR

ROSEMARY DIANE KUTZ

Rosie . . . When not writing poetry, this happy-go-lucky girl is seen with Nancy, Marietta, and Karen . . . "Ratgut!" . . . will always remember Lenny . . . usually found at Harvey's . . . "This Time" and ham on roll rate high . . . dislikes conceited people.

Rosemary

GARY GENE LATSHAW

Gary . . . This senior lad will never forget his high school days . . . "What the red!" . . . found with Bill and Gary or listening to the "Bristol Stomp" . . . lists the "Halls of Montezuma" and spaghetti as favorites . . . can't stand Detroit iron . . . college bound.

Gary

STEWART LOUIS LEBO

Stew . . . Chooses pot pie as top food . . . "More or less!" . . . Bill and Fred are good pals . . . the band trips and Spring Swings will long be remembered . . . swims or reads in his spare time . . . "Exodus" is his favorite song and movie . . . headed for college.

Stew

Bill

WILLIAM J. LIVEZEY

Bill . . . This golf enthusiast also enjoys sports cars . . . seafood can be eaten anytime . . . often seen with Latshaw or Marmontello . . . "The Jolson Story" was a favorite . . . will always hold fond memories of the football games . . . headed for Ohio Northern University.

Nonny

NANINA LOFRUMENTO

Nonny . . . "You're kidding!" . . . the band trips are to be remembered . . . a pizza eater . . . "You'll Never Walk Alone" rates highest . . . aggravated by hoody people . . . hobby is sewing . . . seen with "the girls" . . . "Ben-Hur" was enjoyed . . . headed for business school.

Jeanette

JEANETTE MARIE LOY

Jeanette . . . Usually seen with Diane, Marjorie, and Susan . . . will remember the G.M. marching band and the football games . . . "Oh Brother!" . . . enjoys reading . . . any kinda' seafood is terrific . . . "Theme from Exodus" is tops . . . dislikes cliques . . . found in the band room . . . future practical nurse.

OUTSTANDING JOB BY FOOTBALL TEAM

MICHAEL NICHOLAS MACARONIS

Greek . . . This lad hails from the Superior Cleaners . . . "That's the Breaks!" . . . he and Pat are rarely seen apart . . . enjoyed his role in "Li'l Abner" . . . Often works on his Ford . . . loves all Greek foods . . . "Where the Boys Are" was tops . . . headed for Kutztown.

GEORGE EDWARD MACSISAK

Sac . . . Member of our football team . . . "Pound Sand!" . . . seen with the boys . . . can't forget half-time at the Muhlenberg game . . . chooses steak as favorite food . . . "The Guns of Navarone" tops his list . . . peeved by female smokers . . . plans to enter the Air Force.

GARY J. MARMONTELLO

Gary . . . "Don't Get Hurt!" . . . works at a car wash . . . seen with K.P. . . . remembers October 19th . . . lobster tail fan . . . "Spartacus" and "Mister Blue" are tops . . . peeved by girl smokers . . . one of our wrestlers . . . often seen in Montrose . . . headed for college.

Greek

Sac

Gary

FREDERICK H. McCOY

Fred . . . "What Goes Here!" . . . dislikes rock 'n roll . . . seen with Sam or Stew . . . found at school activities most of the time . . . favorite pastime is music . . . enjoyed being in th Spring Swing . . . hamburgers are tops . .. thrilled by "The Ten Commandments" . . . will teach after college.

Fred

Carol

CAROL ANN MATEUSZOW

Watusi . . . This friendly gal can usually be seen driving around in her cool Thunderbird . . . will never forget a trip to the Philadelphia Zoo or Susie . . . found with the "Montrose Gang" . . . enjoys bowling and "A Theme from a Summer Place" . . . future nurse.

BONNIE LYNNE McKINNEY

Beans . . . A lively gal who can be heard saying "Oh, shoot!" . . . "A Summer Place" rates high . . . drools over hot fudge sundaes . . . people who don't arrive on time annoy her . . . seen with the "Doobs" or Lee . . . plans to become a beautician.

Bonnie

THE NATIONAL HONOR SOCIETY

Pat

PATRICIA ANN MILLER

Pat . . . Seen with Diane, Carol, Maureen, and Joy . . . will always remember her senior year . . . enjoys swimming . . . "Younger than Springtime" tops her list along with "South Pacific" . . . craves spaghetti . . . a quiet member of our class . . . will do clerical work.

SUSAN VAN REED MILLER

Susie . . . This attractive member of the Miss Mifflin court can be found at most school activities . . . usually seen with "the eight" . . . enjoys reading and playing tennis . . . will remember her senior English class . . . seafood, "Spartacus", and "So What?" are favorites . . . Muhlenberg College.

Susie

LESTER CHARLES MOHN

Lefty . . . This sports enthusiast can be found almost anywhere . . . "That's Tough!" . . . usually seen with Ann . . . football camp will never be forgotten . . . favorites are "Rebel Rouser", chocolate cake, and "Thunder Road" . . . pet peeve is lying . . . future plans include business school.

Lefty

Jane

JANE STEPHANY MINKER

Jane . . . This petite lass is often seen cheering at games . . . pet peeve is deadlines . . . usually found with "the eight" "Oh Great!" . . . will never forget the P.A.S.C. of '61 . . . enjoys dancing and swimming . . . "Angel Baby" and steak are tops . . . future nurse (Reading Hospital).

ROSALIE ANN MOHN

Ro . . . "Oh my word!" . . . most often seen with Sam . . . hockey and December 24, 1959 will be remembered . . . hobby is playing the organ and piano . . . likes eating spaghetti . . . stuck-up people bug her . . . "Theme from the Apartment" is tops . . . future nurse.

Ro

AMULET, INDUCTS NEW MEMBERS

Marty

MARSHA JAYNE MOORE

Marty . . . Hobby is making money . . . craves all foods . . . a future beautician . . . will remember her senior year a long time . . . seen with Jerry . . . likes "You'll Never Walk Alone" . . . two-faced people annoy her . . . one of our majorettes.

MARY KATHRYN MUCKEL

Mary . . . August 14, 1960 brings back pleasant memories . . . another pizza enthusiast . . . "Gone With the Wind" was enjoyed . . . peeved by stuck-up people . . . most often seen with David . . . favorite song is "Darling, I love You" . . . future is undecided.

Mary

Munch

SUZANNE LYNNE MUNSHOWER

Munch . . . An "Exodus" fan . . . often seen with the "Doobs" . . . enjoys swimming . . . "Ebb Tide" is favored . . . will Munch all kinds of food . . . conceited people annoy her . . . new addition to the senior class . . . Spring Swing is most outstanding in her memory . . . college bound.

Nuggets

RICHARD ALLEN NAUGLE

Nuggets . . . Mifflin's friendliest boy . . . "Hi!" . . . will cherish memories of English class . . . craves veal cutlets . . . hunts and fishes in his spare time . . . member of the football team . . . favors "Ghost Riders" . . . conceited people make him angry . . . topping his list is "Guns of Navarone" . . . college bound.

Barb

BARBARA ANN NUEL

Barb . . . Mifflin's best dressed blonde . . . "It's so neat!" . . . loved "Splendor in The Grass" . . . aggravated by a certain male French teacher . . . often seen in town shopping or at dances . . . "Thanks for the Memory" rates high . . . craves shrimp cocktail . . . intends to become a beautician.

MEN'S GLEE CLUB OFFERS ENJOYABLE

One of our popular music groups, the Men's Glee Club, presents entertaining selections at an assembly and for our "Voice of the Mustang."

JOSEPHINE LESLIE NUNIS

Jo . . . Very active cheerleader and Thespian . . . "What's it to ya' " . . . seen with Judy and Sue . . . bossy people bother her . . . dances in sparetime . . . will remember the Wilson-Mifflin football games and cheering . . . eats steak anytime . . . plans for future include college.

Jo

Parkie

DONNA LEE PARK

Parkie . . . This future airline hostess thinks "Where the Boys Are" was a top movie . . . people who get to go to Hawaii make her downhearted . . . seen at most sports events . . . member of the rifle team . . . loves pizza . . . seen with the "Montrose Gang".

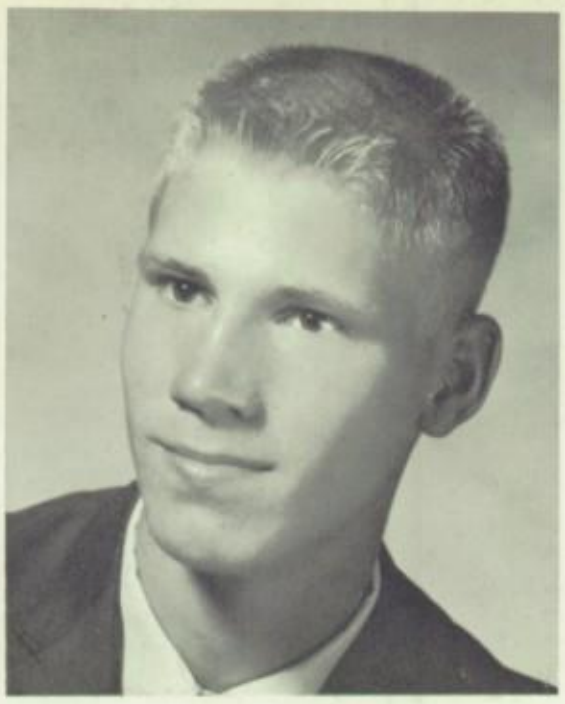

Bill

WILLIAM JOHN PEIFFER

Bill . . . Another sports enthusiast . . . will always remember the Penn relays . . . seen with Cross Country and Track fellers around K-Town . . . favorites are "Quarter to Three," "Ben-Hur," and steak . . . "Oh my goodness!" . . . will attend Penn State college.

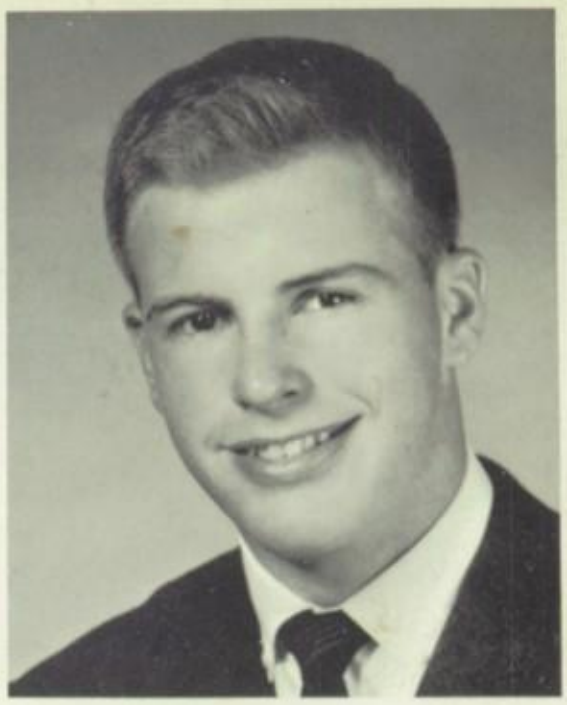

Jock

THOMAS LINWOOD PENNEPACKER

Jock . . . This handsome lad is another G.M. sports enthusiast . . . can be found with Mike and the boys or Diane . . . will never forget the ropes and football camp . . . tops on his hit parade is "Li'l Egypt" . . . a future marine.

ENTERTAINMENT AT STUDENT ASSEMBLY

KATHY ANN PETERS

Kate . . . This active girl can be seen at most of the school activities . . . "Really!" . . . roams the halls with 'the eight" . . . Italian food is tops . . . Rehobeth Beach brings back memories . . . "Sayonara" and "Misty" are favorites . . . will enter college in the fall.

DENNIS MICHAEL PETRICOIN

Pepper . . . This popular class president will always remember "Li'l Abner" and football camp . . . "What's happening?" . . . spaghetti and "Ben Hur" are favorites . . . usually found at Haines corner . . . enjoys watching T.V. . . . pet peeve is girls that smoke . . . future includes the dentistry.

RONALD ROBERT PFLEGER

Flex . . . Often seen with Barbon and the boys . . . "State Fair" is favored along with "Quarter to Three" . . . will eat steak anytime . . . will always remember commencement . . . found working at Pensupreme . . . will probably enter Albright College in the fall.

Kathy

Pepper

Ron

THOMAS CHARLES PLOTZKER

Mad dog . . . A very quiet member of our senior class who plays a great game of football . . . he enjoys all kinds of foods and music . . . sports occupy all his spare-time . . . will always remember the football games . . . future is still undecided.

Mad Dog

Pin

JOHN VINCENT PINCAVAGE JR.

Pin . . . Seen with a certain senior girl . . . peeved by guys who could go out for sports and don't . . . can't forget football camp . . . "Gone With the Wind" and "What'd I Say" are favorites . . . all-around athlete . . . headed for University of Virginia.

LEE HARRISON POSEY

Coach . . . Dislikes conceited people . . . a whiz in math and chemistry . . . loves steak . . . will always remember graduation . . . "Seven Brides for Seven Brothers" is a favorite . . . most often found at home . . . highest rated song is "Tammy" . . . college will be next.

Lee

CLASS PLAY BRINGS OUT DRAMATIC

Ernie

ERNEST WARREN PRICE

Boat . . . "You'll find out!" . . . usually found with the Spruce street gang . . . will always remember the Muhl-Mustang football game . . . enjoys eating hamburgers . . . can listen to "Crying" anytime . . . dislikes mowing grass . . . enjoyed "The Ten Commandments" . . . future plans include business school.

RONALD LEE QUELL

Ron . . . A friendly senior who is usually seen with Ron Fiorvanti . . . "What are you?" . . . will always remember English class . . . favorite meal consists of steak . . . dislikes school . . . enjoys tropical fishing . . . can listen to "Big John" anytime . . . future plans include engineering.

Ron

SUSAN IRENE REA

Sue . . . This bright senior is usually seen with Jeanette and the kids around school . . . Jusqu' ou bout! . . . will always remember the "Curious Savage" . . . enjoys eating cheese bread and listening to "If I Loved You" . . . dislikes insincerity . . . future plans include Extension Home Economist.

Sue

Susie

KAREN JANE REBER

Kari . . . This twin can usually be found in Shillington with the "Doobs" or Beans . . . will always remember Byndenwood and the Big T . . . can eat Spaghetti anytime . . . "s-s-swell!" . . . listens to "Summers Gone" . . . dislikes sneaky people . . . future plans include college.

Karen

SUZANNE JOAN RAFFAUF

Sue . . . This equestrienne centers her life around a certain horse named Dolly . . . frequently found with Pin . . . will always remember the Muhlenberg hockey game . . . "Tara's Theme" tops her hit parade . . . after graduation she plans to enter the teaching field.

TALENTS OF PARTICIPATING SENIORS

Ken

KENNETH JOHN REBER

Ken . . . This twin will always remember his senior year . . . "Take a leap" . . . usually seen with M.H. . . . enjoys drag racing and eating pizza . . . usually found at Tyson's Amoco Station . . . can listen to "Theme From The Apartment" anytime . . . future includes the Air Force.

JUDYANN REDDIG

Judy . . . Her sophomore year will never be forgotten . . . can be found with Bob and Herkie anywhere . . . enjoyed "The Apartment" and loves delicious steaks . . . dislikes conceited boys . . . a cosmetology career lies ahead.

Judy

Doug

DOUGLAS WILLIAM REESER

Ug . . . A good looking member of the class who enjoys game hunting . . . seen with Lime and the boys . . . sports enthusiast who will never forget football camp . . . never passes up a good steak . . . "Oh Beans!" . . . plans to attend college.

Randy

RANDALL STEPHEN REESER

Randy . . . "You don't tell me!" . . . usually seen with the boys . . . "Battle of New Orleans" and "Parent Trap" rate high . . . football player who will always remember the Wilson games . . . enjoys cheeseburgers and french fries . . . plans to be a sporting goods dealer.

Ann

ANN LOUISE REIDER

Ann . . . Will always remember the shore . . . can be seen with the "8" . . . frequently on the hockey field . . . crackers are a favorite on this girl's list . . . "Yea!" . . . loves to listen to the "Theme from a Summer Place" . . . college here she comes.

TOM PENNEPACKER RECOGNIZED BY COAST

DAWN YVONNE REISCH

Dawn . . . Frequently seen with Jim or Nancy . . . will never forget the Junior-Senior Prom of '60 . . . "Holy cow!" . . . target shooting rates high . . . will never forget "On the Beach" . . . favors pizza . . . can be found at the movies . . . future holds office work and marriage.

DAVID MICHAEL REITZ

Dave . . . "Drop dead!" . . . another future army man . . . this is one senior who will always hold red headed math teachers low in his memory . . . participates in tennis . . . "Big John" was rated as favorite song . . . usually seen with the Big Donny.

RICHARD LEE REMP

Dick . . . will always remember Room 106 . . . can be seen with the boys . . . frequently seen in a black '51 Ford . . . southern fried chicken dominates his menu . . . Uncle Sam will get this senior after graduation.

Dawn

David

Richard

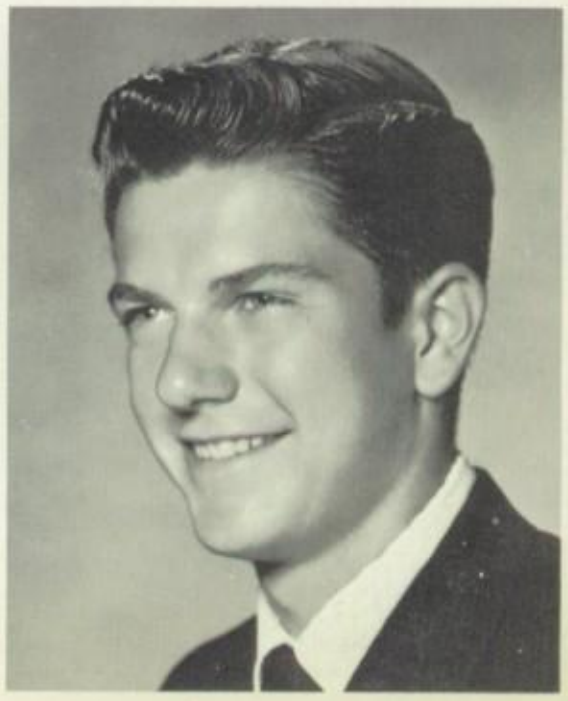

Janice

JANICE EILEEN RICKENBACH

Rickey . . . This highstepping color guard is usually seen with "The Gang" . . . "I see!" . . . will always remember the summer of '60 and her senior year . . . will listen to "My Funny Valentine" anytime and enjoys sports . . . plans to be a practical nurse.

Lt. Commander Cassidy presents the Admiral's Award of Merit to Tom Pennepacker as one of the ten top boys in the country who had spent some time at the U.S. Coast Guard Academy.

GUARD AS ONE OF 10 TOP STUDENTS

JOYCELYN KAY RINGLER

Joy . . . This happy girl is usually seen with the gang around . . . will always remember that great summer of 1961 . . . dislikes sitting at home doing nothing . . . enjoys listening to "Happy Talk" and eating french fries . . . likes swimming and reading.

Joy

CHERYL ANN RISHEL

Gozie . . . Known for her great basketball playing and pleasant personality . . . usually seen with the "Doobs", anywhere but home . . . "Settle!" dislikes sneaky people . . . will always remember the river . . . can listen to "Theme from a Summer Place" and eat hamburgers anytime.

Cheryl

BARRY HENRY RITTER

Barry . . . can be seen in the '49 Chevy or with the K-Town boys . . . enjoys watching "Gone With the Wind" . . . "Big Bad John" rates high on his top list . . . employed at Harvey's . . . future plans include college and the armed forces.

Barry

LYNNE SUSANNE ROCCO

Lynne . . . Enjoys swimming and horseback riding . . . "Really!" . . . can be found at any school activity . . . will always remember cheerleading . . . seen with Dave . . . enjoyed "Gone With The Wind" . . . loves cheeseburgers and french fries . . . detests conceited people . . . plans to become a beautician. . . . Miss Mifflin '62.

Lynne

Dawn

DAWN LOUISE ROBERTS

Roberta . . . Can be found with Marie . . . this girl's pet peeve is teachers . . . enjoys listening to "I Love How You Love Me" and eating hot roast beef sandwiches . . . her 11th grade English class will always be in her school memories.

SHARON ELAINE ROWE

Sharon . . . Usually found with the kids in the activity room . . . "Holy crow!" . . . dislikes kids that jip in the lunch line . . . enjoys eating ice-cream and listening to "Mexico" . . . P.O.D. will always be remembered . . . future secretary.

Sharon

TOP ATHLETES REWARDED FOR SERVICE

Connie

CAROLYN MAY RUDISILL

Connie . . . Is usually seen with Marie, Dawn, Carol, Doris, or Barbara . . . her pet peeve is the lunch line . . . loves Italian sandwiches . . . Connie will always remember the homemaking department . . . hopes to get a steady job . . . enjoys dancing and skating.

Paul

PAUL SALSBURG

Paul . . . This tall senior can usually be found bowling with the boys . . . liked the movie "Voyage to the Bottom of the Sea" . . . will remember Health class . . . after graduation plans to go into business with his brother.

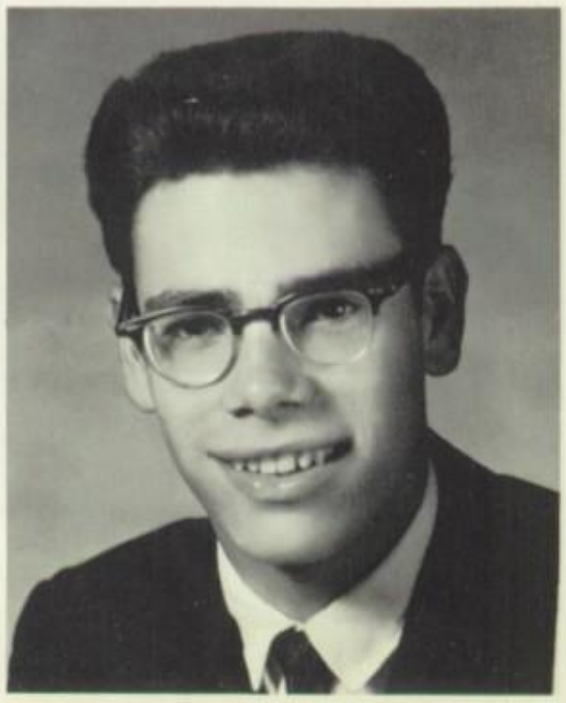

FRANKLIN H. SCHNADER

Frankie . . . This future Navy man is very fond of seafood . . . "Are you some sort of nut?" . . . enjoys listening to the sound of "I'm Sorry" . . . usually seen at Fred's with the gang . . . favorite pastimes include football, basketball, and baseball . . . will always remember S.B.

Frank

John

JOHN FRANCIS SAVAGE

Beast . . . This good looking sport is usually seen with Ug and his gang and will always remember kindergarten . . . the land of the sky blue waters . . . can listen to "Stickshift" and eat Harvey hamburgers anytime . . . future plans include college.

DIANE MARIE SCHONOUR

Schony . . . Jovial lass who loves Italian sandwiches . . . will never forget Galen Hall . . . "Why not?" . . . "Dedicated to the one I Love" rates high . . pet peeve is conceited people . . . plans to be a medical secretary . . . enjoys swimming and music . . . seen with the gang.

Diane

AT ANNUAL ALL-SPORTS BANQUET

Doug

DOUGLAS BRENT SCHONOUR

Fidel . . . "Bane-ya" . . . a tall, blonde, musically inclined senior who enjoys boating and swimming . . . will never forget a cabin on the hill . . . crazy about veal cutlets . . . found with the guys when not down at the river . . . future plans include college.

SANDRA LOUISE SCHRADER

Sandy . . . Usually seen with Judy and Jo . . . "It isn't too funny" . . . enjoys seafood and "I Love How You Love Me" . . . Usually found at Howard Johnson's . . . can't stand snobs . . . will always remember the summer of "61" . . . a nursing career is planned.

Sandy

Marie

MARIE ELAINE SCHWEITZER

Maria . . . "Oh for goodness sake!" . . . loves Italian food and that great movie "Ben Hur" . . . usually seen with Sharon, Dawn and Nance . . . traveling is a favorite pastime . . . will always remember the Brigadoon bus trip . . . future plans include nursing.

Chet

CHESTER JOHN SCZEPKOWSKI

Peanut . . . Usually seen with Barbara and will never forget the '60 prom . . . "That's not my fault!" . . . this tall senior enjoys listening to records — especially "Runaround Sue" . . . found at all activities . . . future includes college.

cook

RICHARD SEIP

Cook . . . Enjoys all kinds of Italian food . . . can never forget his senior year . . . "See ya!" . . . found either at the drag races or the gas station . . . spends spare time working on his cool Chevy . . . will continue working at the gas station.

AWARDS PRESENTED TO THREE VERY

BEVERLY JEAN SIBBREL

Bev . . . Important asset to our art department . . . can be found anywhere . . . topping this senior's lists are "Gone With the Wind" and "You'll Never Walk Alone" . . . dislikes loud people and know it alls . . . future plans are undecided.

Bev

PATRICIA ANN SIEKIERKA

Pat . . . Usually found with the "Doobs" at Shillington or Gouglersville . . . "I forgot" . . . despises Mondays . . . will always remember the summer of '60, Bydenwood, and her senior year . . . enjoys roast beef and doing the twist . . . collects stuffed animals and records . . . college bound.

Pat

SANDRA MAE SLOTE

Sandy . . . This cute redhead is usually seen with Cheryl or Bob . . . will always remember the Reading Fair and August 5th . . . "Do you have a (mal)?" . . . "Once in a While" and hamburgers rate high . . . frequently found in Boyertown.

Sandy

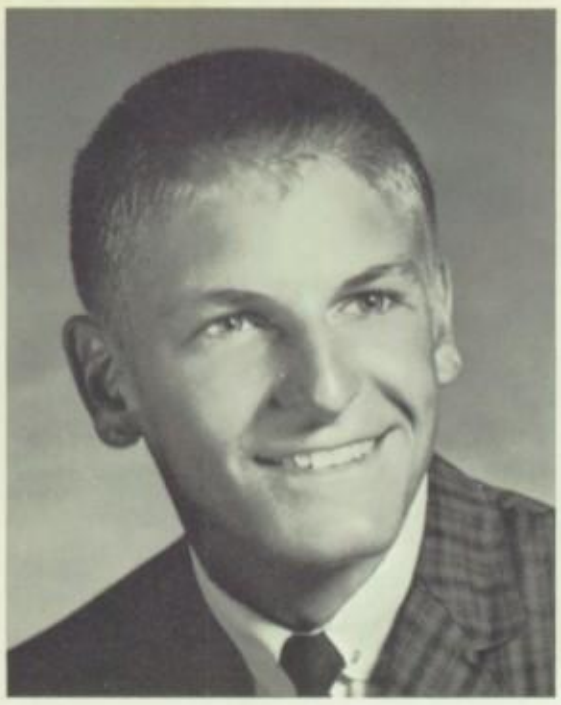

Knuck

GEORGE KENT SMITH

Knuck . . . Swimming, skin diving, and hunting are favorites . . . usually found with the Kenhorst boys at the box . . . "It's All in the Game" . . . will always remember when the swimming team won the County Championship in '60-'61 . . . future includes the Navy.

Phaon

PHAON DEHART SMITH

Butch . . . Here is a boy whose pet peeve is loafing . . . can be found with Sparr and Withers at the Fairground's Skateland . . . prefers "Caine Mutiny" and "This Time" . . . will never forget Mr. Gelnett's math class . . . enjoys swimming and skating . . . future includes college.

"SLEEP"

RICHARD JAMES SNYDER

Sleep . . . One of GM'S football players who's peeved by people who love themselves . . . loves lobster tail and sports . . . can be seen with Carole or heard saying "You understand!" . . . will always remember the Wilson football games . . . future plans include the service.

OUTSTANDING MATH STUDENTS

MICHAEL JOHN SOLTIS

Mike . . . Seen with the boys . . . while loafing, listens to "Runaround Sue" . . . pizza and fried chicken rate tops . . . favorite movie was "Ben Hur" . . . detests girls who smoke . . . "Good Heavens!" . . . member of GM's baseball team . . . headed for college.

Mike

Robert Denny, John Werner, and Lee Posey ponder a weighty math problem reminding them of the honors they are awarded as top GM math contest winners.

WILLIAM HARRY SPARR

Bill . . . Although combing hair annoys him, Bill desires to be a barber . . . will never forget Mr. Hershey . . . eats shrimp . . . seen with John VanDevender . . . rated high are "Victory at Sea" and "Spartacus" . . . studies the civil war in his free time.

Bill

Jack

JOHN DAVID SOWA

John . . . This tall blond guy holds "Blue Moon" and "Ben Hur" as tops . . . will always remember the play practices . . . can usually be found with the kids . . . favorite food is thick shakes . . . plans to become a draftsman in the future.

DIANE B. STANLEY

Diane . . . This likeable gal is usually seen with Maureen, Joan, and Dianne . . . will always remember the 1960 Christmas dance . . . enjoys listening to Exodus . . . french fries rate high . . . enjoyed "Pillow Talk" is usually found at the barn . . . college in the future.

Diane

ARCHIVE AGAIN PRESENTS COMPLETE

Chris

CHRIS STEPHEN STERNER

Chris . . . "Yeah!" . . . will always remember track and cross country . . . can be found with Jeff and Bill . . . seafood and "Runaround Sue" rank high . . . enjoyed "Voyage to the Bottom of the Sea" . . . skin diving is a favorite pastime of this Navy bound senior.

JUDITH ANN STICKLER

Judy . . . This cute little miss can usually be seen with Jo . . . "I'm so embarrassed!" . . . horseback riding is included among her pastimes . . . "When I Fall In Love" is her choice recording . . . favors steak and pizza pie . . . plans to become a private secretary.

Judy

EUGENE ERNEST SWEIGART

Skeeter . . . Electronics and dancing occupy his spare time . . . "Stick With It!" . . . often found with girls, Big Sam, or Tom Coldren . . . "Moments to Remember" . . . band trips won't soon be forgotten . . . California burgers are the greatest . . . the Air Force or law school are in the future.

Skeet

MARJORIE ANNE SWEIGART

Margie . . . Can be found with Jeanette, Pat, and Dianne . . . peeved by people who smoke . . . "You know!" . . . will always remember graduation . . . spends her spare time listening to classical music . . . plans include general office work or being a receptionist . . . usually found at home.

Margie

Kathy

KATHY HELEN STUMP

Kathy . . . Loves hot dogs . . . usually found on the phone or with Hunter, Minker, Reider, or Peters . . . "This Time" and "Splendor in the Grass" are tops . . . pet peeve is losing hockey games . . . Easter 1961 holds fond memories . . . future includes nursing.

RECORD OF SCHOOL'S ACTIVITIES

Doris

DORIS MABLE SWISHER

Doris . . . This senior can usually be seen with Carolyn . . . enjoys reading in her sparetime . . . favorite food is oyster stew without oysters??? . . . dislikes people who drink . . . will always remember her senior year . . . "I'll slug you!" . . . "Gone With the Wind" was great.

GENE DANIEL TEXTER

Tex . . . Will always remember tenth grade . . . enjoys hunting . . . never refuses ice cream . . . "Walking to New Orleans" and "Twenty-Thousand Leagues Under the Sea" are tops . . . usually seen with Remp, Young and Reitz . . . most often found in Mohnton . . . plans include the service.

Gene

The gorgeous fountain in the center of the dance floor forms a beautiful setting for this attractive couple at the Prom, Susan Raffauf and John Pincavage.

Susie

M. SUSAN ULRICH

Susie . . . Loves all sports . . . will always remember the Muhlenberg hockey game . . . "I'm sure!" . . . can be seen with the gang . . . dislikes conceited people . . . favorites include "Will You Still Love Me Tomorrow", apple dumplings, and "Ben Hur" . . . her future holds college.

BLUE HAWAII PROM THEME TURNS GYM

CHERYL LEE VANCE

Chery . . . This active girl is usually seen with Sandy, Pat, Barb, and Bev . . . found at school in the Archive room . . . will always remember the football games and G.M. . . . "Autumn Nocturn" and lobster are tops . . . loves to twist . . . Wittenburg University holds her future.

JOHN H. VANDEVENDER

John . . . "Achtung!" . . . could never forget his Hershey wrapper book cover . . . likes listening to sterio and hi-fi records . . . considers "Spartacus" the best movie . . . this lover of chocolate can be found around German students.

MAUREEN FRANCES WALTERS

Zeeny . . . This friendly gal will always remember history with Kostzewa . . . seen with the gang . . . bowling is a favorite . . . "I don't know!" . . . never refuses chili con carne . . . "Operation Petticoat" and "Runaround Sue" are really great . . . plans to be an airline hostess.

Cheryl

John

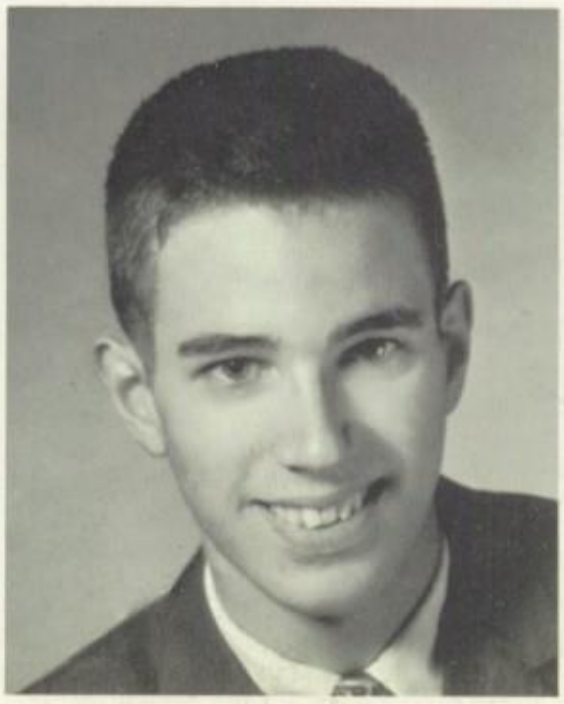

Maureen

Mike

MICHAEL FRANCES WALTERS

Mike . . . Archery enthusiast . . . likes french fries and the "Bristol Stomp" . . . "You jerk!" . . . doesn't care for loud-mouth people . . . will not soon forget his homeroom teacher . . . seen at the cabin . . . "The Magnificent Seven" was excellent . . . college looms in the future.

Bill

WILLIAM RICHARD WAREN

Bill . . . Will always remember Nov. 20, 1960 . . . is seen with Roseann, or the K-town boys . . . enjoys working on a certain Chevy "Coupe" . . . usually found in Mifflin Park or listening to "A Thousand Stars" . . . eats anything good . . . the Navy lies ahead.

Chick

DAVID P. WEISMAN

Chick . . . A witty senior who thinks spaghetti and meatballs are tops . . . enjoys Kingston Trio albums . . . will never forget those football camps . . . plans to be one of Uncle Sam's boys . . . "What happened?" . . . dislikes women drivers . . . usually seen with Lynne.

INTO ROMANTIC ISLAND HIDEAWAY

ALAN CHARLES WELDER

Lime . . . Usually seen with Krick, Sleep, and Doug . . . will always remember Wilson-Mifflin football games . . . "Pardon me!" . . . favorites include "Lonely Teenager", "Bridge on the River Kwai", and hamburgers . . . presently working as grocery clerk . . . Air Force is included in the future.

JOHN DOUGLAS WERNER

J.W. . . . "If you say so!" . . . this quiet member of the class prefers "The Magnificent Seven" and "Bristol Stomp" over others . . . found with Fidel, Al, or Pief . . . plans to become a chemical engineer . . . ravishes steak and mushrooms . . . sports occupy J.W.'s time.

NANCY LYNNE WILLIAMS

Nancy . . . A future office worker . . . can be seen with Barb and Sue . . G.M.S football games hold fond memories . . . "Town Without Pity" rates high . . . doesn't like to see girls smoking . . . "Now whatever gave you an idea like that?" . . . enjoys American Bandstand.

Lime

J. W.

Nancy

LARRY J. WOLFE

Foxie . . . Seen with Fake and Schnader . . . will always remember J.V. football games . . . enjoys hunting and steaks . . . favorite song is "Berlin Top Ten" . . . "Thirty Seconds Over Tokyo" was great . . . found at Brownies . . . future includes plumbing and the Navy.

Larry

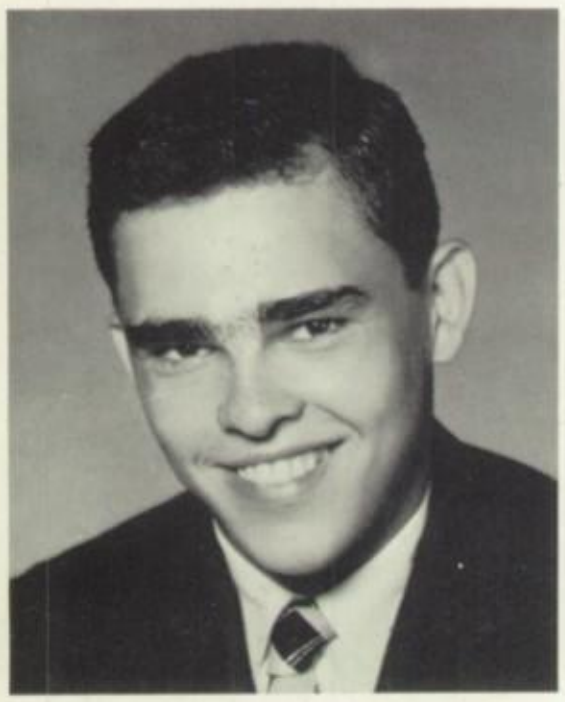

John

JOHN RICHARD WITHERS

John . . . Another G.M. contribution to the Navy . . . "Runaround Sue" is a favorite . . . can't stand stuck-up girls . . . found wherever Fred, Doc, and the boys are . . . enjoys movies, football, baseball, and hunting . . . will eat steak anytime.

SUSAN LOUISE YERGER

Sue . . . Is usually seen with Barb and Nancy . . . enjoys dancing and steak with french fries . . . pet peeve is girls who smoke . . . will always remember girl's chorus and football games . . . "Runaround Sue" and "Exodus" are favorites . . . plans to enter practical nursing.

Susie

SENIORS ENJOY GAY CLASS PARTY

Jim

JAMES CALVIN YODER

Flash . . . This dark-haired lad is usually seen with girls . . . can't forget the time we were hosts to State Chorus . . . "No comment!" . . . listens to various types of music . . . Gov-Lin photographer . . . "Ben Hur" was the best movie . . . headed for service in the Coast Guard.

DOUGLAS G. YOUNG

Doug . . . One of our hard-working stage crew members . . . enjoys woodworking in spare time . . . drools over ham . . . peeved by women smokers . . . often seen with "the gang" . . . "The Magnificent Seven" rated high . . . works as a carpenter . . . will probably enter the service.

Doug

Slim

LARRY YOUNG

Slim . . . Will eat Italian sandwiches anytime . . . most often seen riding around in his Buick . . . his pet peeve is Chevrolets . . . can sometimes be found at Paul's American Station or the Chatterbox . . . pastime includes the drags and working on cars . . . future is undecided.

LORRIN YOUNG

Doon . . . This lad will always remember pumpkin rolling . . . another senior who spends his spare time working on cars . . . ham rates first as favorite food . . . dislikes girls who smoke . . . works part-time at Young's Garage . . . hopes to be a mechanic in the near future.

Lorrin

Barbara Beam appears ready to enjoy the hot dogs and other "goodies" at the Senior Class Party June 2.

AFTER STUDY AND EXAMS ARE OVER

And this distinguished character behind the dark glasses is Des Kelley, Student Council prexy.

Ice cream and cake top the refreshments. Favors are dolls dressed in caps and gowns.

GIRLS OF THE MONTH — Each month of the school term a senior girl was selected by the faculty for recognition by the Shillington Woman's Club. Susan Rea was doubly honored as girl of the year. Posing with her in the court are the others who were selected: J. Minker, C. Vance, S. Miller, D. Stanley, G. DiSabella, S. Rowe, S. Raffauf, and S. Rea.

SENIORS BRING MANY HONORS TO GM

JOHN PHILIP SOUSA AWARD — The GM Music Association annually awards the John Philip Sousa Band Trophy to the senior who has contributed the most to instrumental music in his junior-senior high school career. Allan Hasbrouck is receiving this award from Mrs. Lawrence S. Bortz, as Mr. Cooper beams approval.

ESSAY AWARD — Barbara Beam was the winner in the competition among all the county schools for her theme on "The Role of the Community in the Employment of the Handicapped." Here she is receiving her award from the representative of the Chamber of Commerce, sponsors of the contest.

IN MEMORIAM

DAVID A. RENTSCHLER

May 3, 1944 May 3, 1962

We bid a sad farewell to a friend and classmate who has "reached beyond the stars." We shall remember Dave in class, in sports, musical activities, publications, always active — looking forward to the climax of his high school years, graduation. In his memory we dedicate the Senior Class Gift. May his commencement into a new life inspire us to continue "reaching for the stars."

REACHING FOR GROWTH AND MATURITY

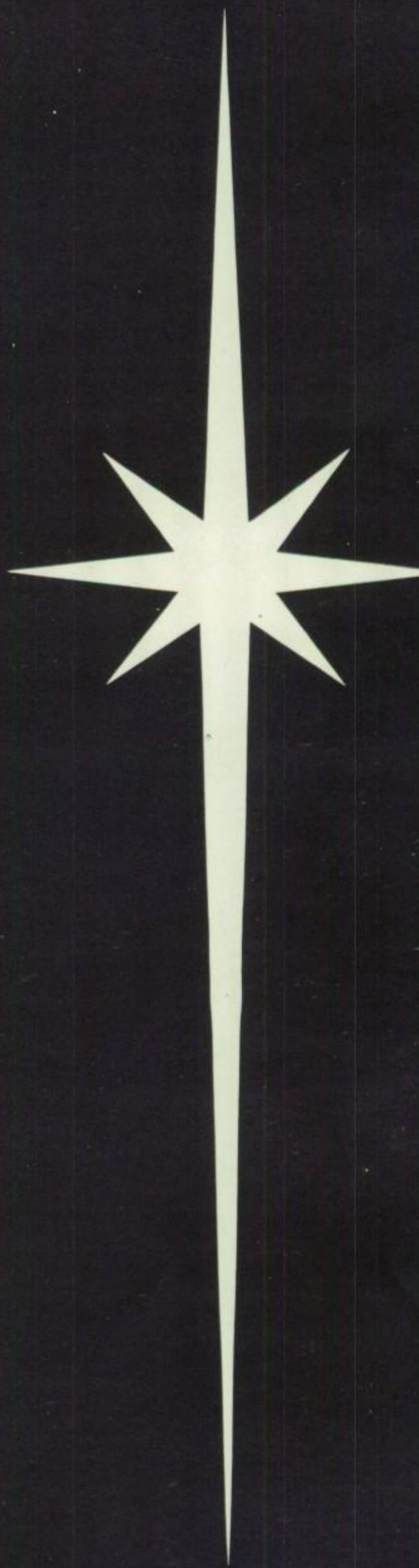

1963

JUNIOR CLASS OFFICERS — Responsibilities grow as students enter the Junior Class. These class officers assume leadership for the class activities: L. Werner, president; P. Frankhouser, vice president; M. Werner, secretary; B. Conrad, treasuer.

JUNIOR CLASS EXECUTIVE COMMITTEE — Working together with the class officers in directing the projects of the class are representatives of each junior homeroom and the class advisers. They plan and produce the annual Prom and the class play. Juniors also buy their class sweaters this year, as modeled by T. Hoffman and A. Haines. **SEATED** at the conference table are Miss Pennepacker, Mr. Becker, and Miss Reed, class advisers. **STANDING** are W. Nawrocki, E. Huber, R. Burkey, D. Wick, D. Fisher, and D. Smith.

Whether they arrive by limousine or jeep, as E. Vogt and K. Overturf are doing, the juniors find an evening of pleasure ahead of them at the Junior-Senior Prom. After much hard work in preparing decorations and refreshments, the juniors are ready when the big night comes to entertain royally. This year they create a Hawaiian setting in tribute to our fiftieth state.

JUNIORS BRING HAWAII TO SCHOOL

Dennis Adams
Linda Adams
Esther Altman
Kathryn Apple
Roland Arnold

Thomas Beam
Kenneth Berg
Carol Betz
David Bilger
Noreen Binkley

John Bitting
Carol Boblitz
Susanne Bobst
Steve Brady
Rodney Brendle

Wanda Brendle
Joseph Bukowski
Rickey Burkey
William Burritt
Dominic Caccese

Robert Cafaggi
William Campbell
David Cieniewicz
Bonita Conrad
Carole Cooperstein

Carol Dalpra
William Daniels
Charles Dautrich
Lynn Dautrich
Carroll Davis

James DeBiec
Terrie Adell Degler
James Delcollo
John Deysher
Marsha Dietrich

FOR ANNUAL JUNIOR-SENIOR PROM

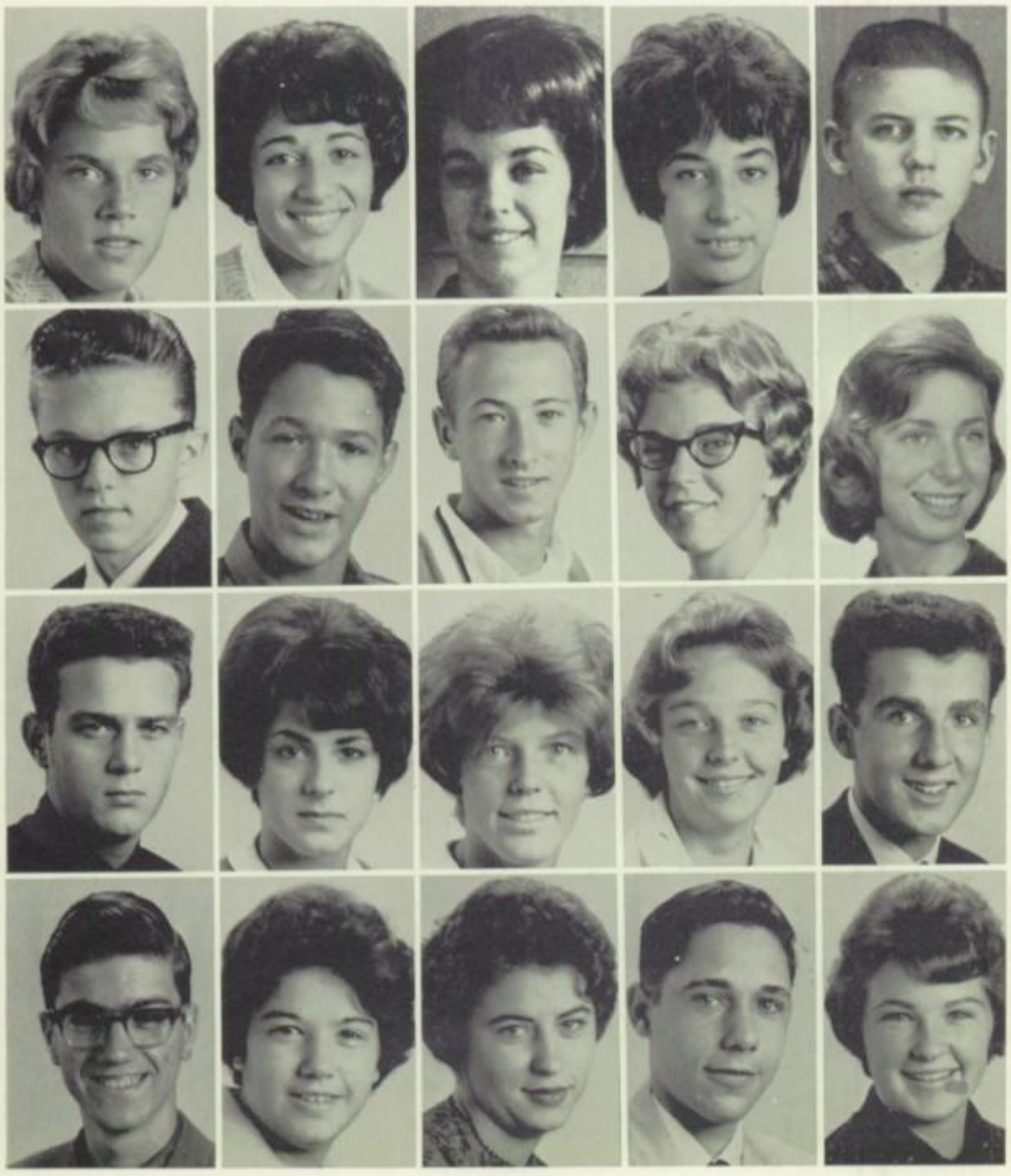

Susan Dietrich
Patricia Doublestein
Pamela Duncan
Gloria Duplak
John Dylewski

Larry Eckert
Terry Ray Fabian
Thomas Farrell
Gail Fatzinger
Dawn Fisher

Jack Fisher
Michelle Fister
Linda Folk
Brenda Fox
Paul Frankhouser

Albert Freeman
Patricia Freeman
Sandra Fritz
Thomas Gable
Jo Ann Gagliardo

Michael Gamber
Charles Geiger
Roxie George
Willai George
Robert Gingerich

Beth Gobitas
Marilyn Gongoll
David Gray
Richard Greenawald
Terry Greth

David Gring
Glenn Grumling
Charlotte Hagstrom
Audrey Haines
Brian Heck

Judith Henning
John Hiester
Jonathan Hinkle
Kerry Hoffman
Bruce Hoster

OUTSTANDING JUNIOR BOYS CHOSEN

Each month during the school year the local Rotary Club honors a junior boy selected as outstanding by the faculty. These boys attend the club meetings and observe the activities of this service organization. Grouped informally in the court at school are the Rotary Boys. **FRONT ROW:** D. Gring, P. Frankhouser, R. Burkey, J. Hiester: **SECOND ROW:** D. Bilger, W. Schlippert, D. Yoder, T. Beam.

Earl Huber
Marlyn Hummel
Joseph Ingram
Jacqueline Kachel
Madeline Kalinowski

Faye Kauffman
Dennis Keffer
Jeffrey Keenan
Gail Kendig
Marietta Kerling

Mary Kissinger
Connie Klahr
Hannelore Koehler
Darlene Koleczek
Tomas Kupiszewski

James Kurowski
Candes Lachman
Nancy Laurence
Barry Leininger
Dennis Lesher

FOR RECOGNITION BY THE ROTARY CLUB

Diane Lewis
Larry Livinghouse
Janice Lombardo
James Lotz
William Lutz

Alice Madeira
Daniel Maihl
Barry Martorana
Sharon Massey
Clarence Matz

Kenneth Matz
Joanne Maurer
Dennis McCleery
Lynwood Meinig
Linda Mellinger

Ivan Mengel
Franklin Merkel
David Miller
Kirsten Miller
Lorrayne Miller

Shirley Miller
Mabel Millisock
Joanne Molloy
Constance Morrison
Thomas Mountz

Lester Moyer
Marcia Moyer
Dolores Mullis
Walter Nawrocki
Jean Neatock

Vicki Nunis
David Nye
William Okonski
Joseph Osterman
Karen Overturf

GOV-LIN CHOOSES JUNIORS TO

Clark Pangburn
Margaret Patch
Ray Pennepacker
Robert Pensyl
Bonnie Phillips

Susan Posey
Louise Price
Maryanne Price
Rudolph Quallio
Lynn Rannels

Rustin Redcay
Sandra Reigner
Barbara Remp
Joseph Ricchuiti
Gretchen Rothermel

Anthony Russo
Leonard Ruth
Gary Santaspirt
Carol Schlegel
William Schlippert

Russell Sell
Sandra Sfameni
Robert Shaak
Patricia Shirk
Sandra Showalter

Dianne Smith
Loretta Smith
Linda Snyder
Linda Stauffer
Dale Steffy

Robert Sterner
Lewis Stitzel
Patricia Stoner
Jill Stoudt
Terry Paul Stover

HEAD STAFF FOR THE COMING YEAR

The GOV-LIN staff organizes in the spring so that the new members can begin their work while the retiring staff members are still here to help them gain experience. Chosen to head the staff for next year's newspaper, LITERARY REVIEW AND LITERARY JOURNAL are L. Young, C. Lachman, co-editors-in-chief; J. Lombardo, C. Schlegel, and W. Nawrocki.

Elaine Strause
John Stuebner
Geraldine Stunz
Violet Styer
Wayne Swisher

Russell Taylor
Randy Thuss
Evelyn Treese
Sandra Trostle
Mary Trumbore

Justine Tsavaris
Edward Vogt
Myrrl Wagner
Sandra Weidner
Dennis Werner

HOME EC. GIRLS ENTERTAIN CHILDREN

Lynn Werner
Marjorie Werner
Diane Wick
Erwin Woessner
Faye Wright

William Yatron
David Yoder
Galen Young
Lois Young
Robert Young

As the culmination of their project in child care, the homemaking class entertains some very young children. This afternoon is quite popular with the girls, who plan games, activities, and refreshments for their young guests and the mothers who accompany the children. Shown in the living room of the home ec suite are this group of students and their young guests.

1964

Among the activities of the sophomores this year is the production of the Easter assembly. Mrs. Culbertson's sophomore English classes assume responsibility for this outstanding program on the religious theme of the season.

SOPHOMORE CLASS OFFICERS — The students in tenth grade organize near the end of the year so that they will be ready to plan the many activities coming to them as juniors. Next year they will add an Executive Committee. **SEATED** are the class advisers: Mr. Shuttlesworth, Mrs. Schaffert, Mrs. Nagle, and Mr. Kistler. **STANDING** are R. Denny, president; G. Brady, vice president; K. Damore, secretary; R. Epler, treasurer.

This year's swimming team boasts many sophomore members, who add much to the success of the season. Prospects for equally successful seasons ahead are assured because of the good material in the younger classes. Here Ronny Stork executes a dive during one of the meets as Coach Hershey and other team members observe his prowess.

SOPHOMORES AID MIFFLIN'S

Charles Albert
Harold Althouse
Roger Anderson
Gary Archer
Gary Armbruster

Susan Auge
Peter Bandonis
Charles Beavens
Virginia Biagianti
Sandra Lee Blankhorn

Albert Blessing
Timothy Blewett
Barry Boas
James Reed Booth
Michael Boyer

Gary Brady
Harold Breckley
Carol Ann Bredbenner
Donna Briscoe
Peter Brown

Ruth Brown
Joan Brudereck
JoAnne Buchele
Janice Buckwalter
Ronald Burkert

Sandra Burkert
David Byron
Juanita Cardell
Eugene Castellucci
Larry Christ

Russell Clemens
Del Martin Coldren
Robert Cottom
Gloria Curry
Kathleen Damore

VICTORIOUS SWIMMING TEAM

Carol Ann Davis
John Robert Denny
Alexander Dickson
Karl Diedrich
Kenneth Dietrich

George DiLullo
Paulette Dodson
Daniel Doganes
Patrick Doyle
Joy Ann Drey

Roger Duffey
Michael Dugan
Charles Ebersole
Kenneth Eckenroth
Michael Eckenroth

Rosalie Eckenroth
Heather Ehrlich
Frank Einsel
Anthony Elmo
Dennis Ely

Jimmy Engle
Randolph Epler
Jeffrey Eshelman
Gail Eyer
Candace Farrell

John Ferguson
David Fisher
Dennis Fisher
Constance Flatt
Robert Frank

Ruth Ann Franks
Michael Frantz
Donald Frederick
Eileen Frederick
Barbara Freeman

John Frey
Jeffrey Gamber
Shirley Gates
Jane Ellen Geist
Nancy Geist

STUDENTS PRACTICE FAITHFULLY TO

LI'L ABNER draws cast members from all three classes in the school. It means many hours of strenuous rehearsal and the combined efforts of many students and adults to produce this annual hit show. Here L. Young, a junior, B. Stimmel, B. Stanton, sophomores, G. Horst, J. Althouse, seniors, go through a dance routine from the show.

David Gerhart
Donald Glass
Norma Godfrey
Lynn Marie Goodman
Janice Gottschall

Kenneth Gottschall
Judith Graeff
Robert Grant
Harold Griffith
Carol Ann Gudikunst

Susan Gurtowski
Nancy Haas
Gloria Jean Hainley
William Haldeman
Joyce Hamilton

Joseph Harring
Margaret Hartline
Susan Harter
Robert Hartman
Judith Hasbrouck

PRESENT FOURTH ANNUAL MUSICAL

William Heagy
Lois Heck
Thomas Herr
Constance Hertzog
Michael Hewitt

Jane Hill
Michael Hill
Sandra Hill
Julia Hirneisen
Dennis Hoffa

Gary Hoffert
Jean Horning
Gloria Horst
Naomi Horst
James Huckleberry

Paulette Huey
Beverly Hughes
Elizabeth Humphreys
Richard Hunsberger
Richard Hunter

Linda Huntzinger
Kathy Huyett
John Intelisano
Michael Iovanna
Deborah Isett

Raymond Jenks
Jacquelyn Jones
Joyce Kachel
Sandra Kachel
Carol Kauffman

Sandra Kauffman
Susan Keffer
William Keller
Lynn Kerling
J. Robert Kerns

SOPHOMORES FIND IT HARD TO

Richard Kinkaid
Linda Kleckner
Barry Klein
Janice Klein
Cecelia Knarr

Vernon Knarr
Norman Kohl
William Kohl
Carol Ann Korner
Michael Kramer

Janice Kromer
Lawrence Kulas
Cheryl Lash
Kathleen Lemon
Carol Levan

Dale Lilly
Edward Littlehales
Dorothy Loesch
Michael LoFrumento
Donald Lutz

Donna Lutz
Linda Lutz
Donald Lykens
Kathryn Lynch
Ruth Machuzick

Leslie March
Eugene Markowski
Bonnie Marks
Kenneth Marks
Kathleen Maurer

Eileen Maus
David McCoy
Gene Meckstroth
Rachel Mentzer
Jean Meo

CONCENTRATE IN CLASS AT TIMES

The daily grind becomes monotonous at times for the peppy sophomores. With World Cultures, Biology I, Albegra II, Latin, English, etc., etc., the days go on and on, looking only toward homework, themes, term papers, projects ad infinitum. The learning process sometimes needs a little let-down to liven up the serious process of getting an education. Here the boys in dafting class clown a bit to relieve the strain.

Linda Messner
Susan Meyer
Mary Louise Meyers
Richard Michale
Gerald Miller

James Miller
Jane Miller
Mary Miller
Richard Miller
Brenda Minker

Eugene Mohn
Henry Mohn
Scott Monyer
Elizabeth Moyer
Grace Muckel

SOPHOMORE STUDENTS STRIVE TO

Diana Mullis
Robert Nase
Lyle Neal
Carol Newcomer
Joyce Nye

Harold Olson
Linda Osborne
Paul Owens
Trudi Packard
Stephen Paris

James Peiffer
Jane Pennock
John Pennock
Elaine Pfaffman
Rebecca Phillips

Michael Plevyak
Steven Purdon
Terry Rapp
Shirley Ream
Terry Redcay

Judging from the intent expression on Mr. Nelson's face, we gather that this sophomore English class is engaged in a serious discussion of some literary gem. "Now, just what is your interpretation of the last paragraph?" Could it be possible that the girls really understand the theme of the essay, or do they only appear to be concentrating on the matter under consideration?

INCREASE LITERARY KNOWLEDGE

Donald Reitz
Cheryl Renninger
Paulette Ressler
Charlene Rettew
Gloria Rinehart

Robert Robinson
Robert Rodruan
Judith Rohrbacher
Shirley Rothenberger
Mary Ruth

Michael Saylor
Deborah Schell
Linda Schmehl
George Schneider
Craig Schollenberger

William Schools
Kay Sczepkowski
Ashley Seeley
Lynn Seltzer
John Sensenig

One of the assembly programs features a demonstration of the art of wrestling. To promote better understanding and greater interest in this sport, Coach Steever has his wrestlers give a demonstration and exhibition of the various holds and positions and explains the scoring of the matches. The students enjoy watching the wrestling assembly in the gym and find it helps them understand the sport much better.

SOPHOMORE BOYS REVEAL THEIR SKILLS

James Sgro
James Barry Shaak
Stella Shuman
Edward Siatkowski
Jane Skowronek

Bruce Smith
Kenneth Smith
Patricia Smith
Robert Smith
Dorothy Snyder

Ellen Snyder
Michael Snyder
Warren Snyder
Ronald Sobjak
Joanne Spatz

Dave Stanislawczyk
Janet Stanislawczyk
Barbara Stanton
Rosann Stegeman
Beverly Sterley

Barbara Stimmel
Rose Marie Stitzel
Ronald Stork
Karen Stott
JoAnn Stoyer

Terry Stoyer
Craig Stratton
Robin Strausser
Wilson Strausser
Barry Stricker

Lynn Stricker
Herbert Strunk
Jane Stuber
Clarence Sweigard
Doris Sweigart

AT THE WRESTLING ASSEMBLY

Linda Sweitzer
William Terefenko
Sally Thomas
Claire Troop
Earl Trostle

Christine Ulrich
Jack Ulrich
Rebecca Ulrich
Barry Umbenhower
Richard Van Reed

Kimberly Ann Vogel
Dianne VonNeida
Robert Wagner
Michael Walbert
Joanne Walley

Barbara Walter
Judith Walter
Carol Warner
Dennis Wayne
Rita Weidenheimer

Susan Weber
Ronald Weidner
Carol Weik
Glen Welder
George Wells

Thomas Wenrich
Jacquelyn Wentzel
Brent Werner
Carol Ann Werner
Herschel Werner

Jeffrey Werner
Carl Wert
Dorothy Westley
Susan Whitekettle
Beth Wilkinson

Penelope Williams
Sandra Williams
Terry Williams
Thomas Williams
William Williard

SOPHOMORES SELECT CLASS RINGS

Susan Witmoyer
Jeanne Witmyer
Gerald Witwer
Ronald Woessner
Sandra Woolven

Kathleen Yerger
Byron Zerphy
Linda Zieber
Dawn Zimmerman

REACHING FOR LEADERSHIP AND CHARACTER

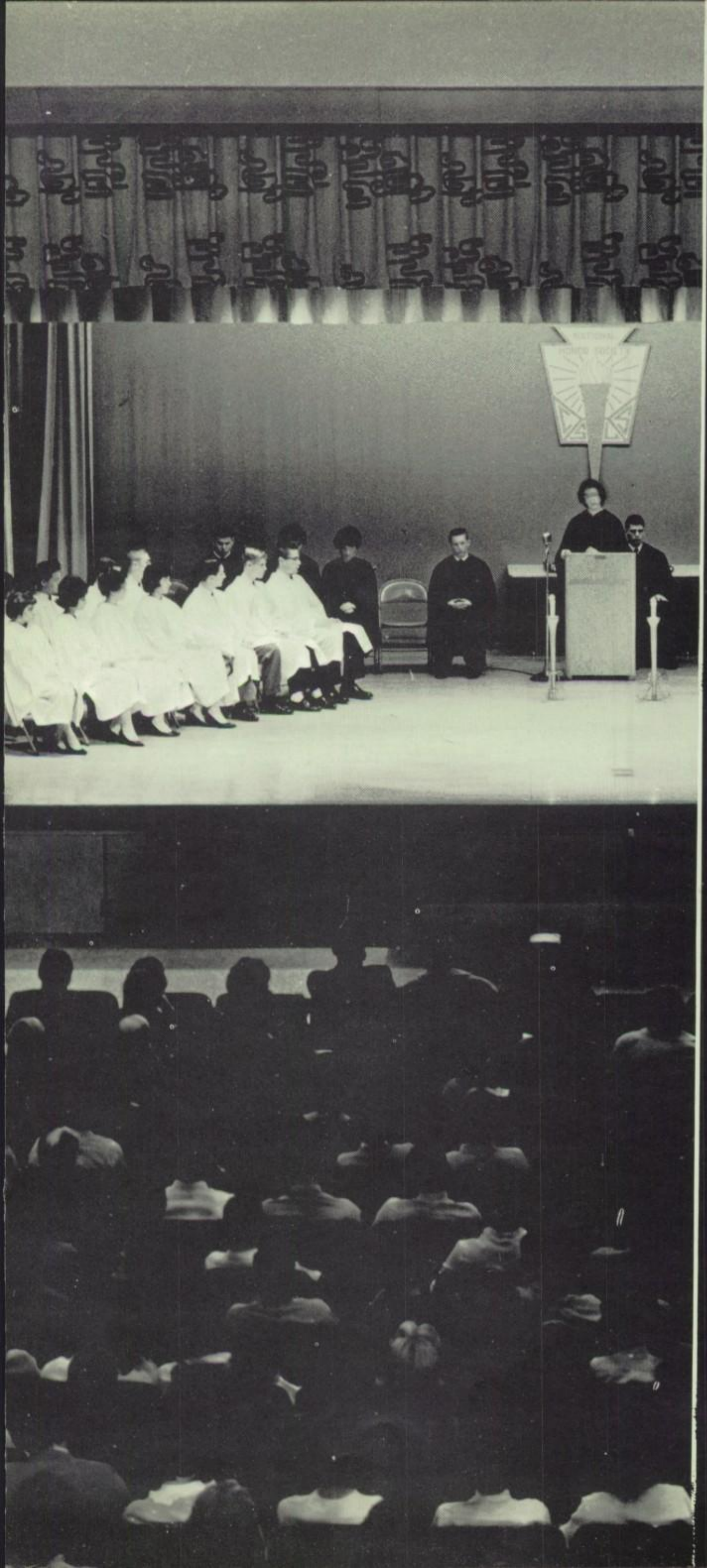

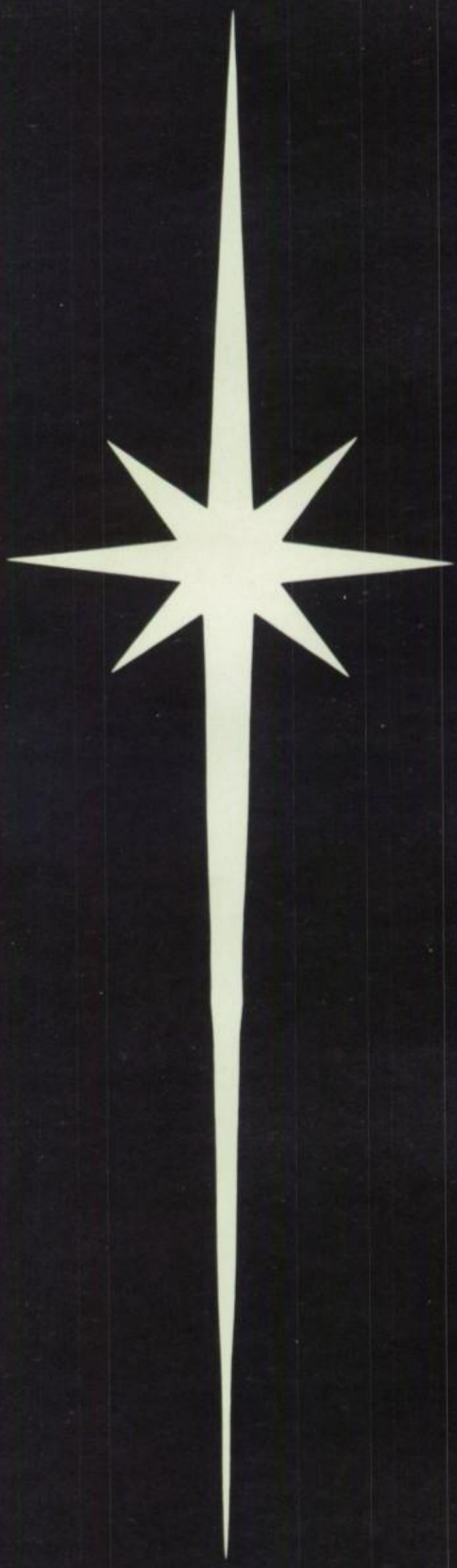

GOVERNMENT IS OF THE STUDENTS, BY

One of the most important organizations in the student life at Governor Mifflin is the Student Council. Composed of representatives of each homeroom and aided by committees, it over-sees many of the activities of our school. The dances and social functions, assembly programs, snack bar, activity room, point system of awards, and many other features of student life come under the supervision of Student Council.

STUDENT COUNCIL — This important group gathers in the Conference Room to discuss matters which pertain to the welfare of the students and harmonious relations with the faculty and administrators **FIRST ROW:** G. DiSabella, Treasurer; Miss Taylor, Adviser; D. Kelley, President; J. Minker, Vice President; C. Vance, Secretary. **SECOND ROW:** S. Miller, S. Cheeseman, K. Peters, S. Brendle, L. Miller, A. Holzman, B. Beam, C. Schlegel, C. Dalpra, S. Rowe, J. Neatock. **THIRD ROW:** J. Horning, B. Minker, J. Drey, B. Walter, C. Sczepkowski, D. Fisher, R. Rodruan, L. Werner, J. Peiffer, T. Williams, R. Booth, T. Herr, R. Horst, P. Frankhouser, J. Werner, R. Reeser, D. Gring, H. Hultgren.

THE STUDENTS, FOR THE STUDENTS

PUBLICITY COMMITTEE — These people are responsible for publicizing in school and publicly the school affairs: K. Vogel, J. Stoyer, D. Wick, S. Blankhorn, V. Nunis, R. Pennepacker, D. Reeser, R. Snyder, C. Boblitz, L. Miller, Chairman P. Doublestein, W. George, D. Farrell, P. Hartzell, J. Hartranft, J. Maurer, D. Schell.

SOCIAL COMMITTEE — As their name suggests, these students plan the dances and social activities on campus. DANCING: J. Althouse, J. Minker, Co-Chairman. LEFT TO RIGHT: M. Macaronis, M. Klahr, B. Beam, Co-Chairman; P. Hartzell, C. Boblitz, K. Apple, C. Betz, R. George, D. Rentschler, J. Nunis, B. Gobitas, B. McKinney, M. Moore, J. Reddig, M. Muckel, A. Holzman, D. Reeser.

ASSEMBLY COMMITTEE — This committee plans the programs presented each Friday for our entertainment and education. They include C. Vance, Chairman; Mrs. Lewis, Adviser; S. Lebo, R. Stegeman, P. Siekierka.

STAGE CREW CHIEFS — The head men on the Stage Crew are responsible for seeing that all stage productions are properly handled back stage. With Mr. Cuper, Adviser; are J. Werner, E. Hess, and D. Young.

Behind the weekly assembly programs and public performances produced on our beautiful stage are many hours of planning and work. A successful stage production doesn't "just happen." The behind-the-scenes efforts are part of the work of these special committees of the Student Council. Our assemblies feature a variety of programs from religious dramas to male fashion shows, offering something to suit almost every taste.

STUDENT COUNCIL SUB-DIVISIONS

STAGE CREW — These cooperative individuals handle the scenery, lighting, sound effects, etc., for every production on our stage, whether for the school or for some public function. Here are M. Huyett, J. Werner, E. Vogt, R. Young, W. Burritt, J. Fry, E. Mohn, D. Fredericks, R. Rodruan, D. McCleery, D. Ely, R. Kinkaid, C. Ebersole, R. Fioravanti.

SPORTSMANSHIP COMMITTEE — This Student Council group is set up to promote good sportsmanship throughout the school, in the cafeteria, halls, etc., as well as at athletic events. **FRONT ROW:** D. Smith, B. Beam, S. Miller, H. Hultgren, Chairmen; Miss Taylor, Adviser; M. Davis, L. Snyder. **SECOND ROW:** D. Kachele, R. Denny, T. Blewett, B. Phillips, M. Dietrich, K. Miller, C. Ulrich, C. Korner, G. Boyer, W. Nawrocki.

PLAN WORTH-WHILE ACTIVITIES

AWARDS COMMITTEE — The unified award system used in our school is based on points awarded for each office held, activity participated in, and scholastic achievement. J. Neatock and G. DiSabella are responsible for compiling the points.

ACTIVITY ROOM COMMITTEE — Students find available many needed items, such as notebooks, pennants, and decals in the activity room. In charge of the room are S. Rowe, L. Werner, and R. Reeser.

ACTIVITY TICKET CHIEFS — Students are urged to purchase activity tickets covering many school events and publications. S. Brendle; Mr. Heffner, Adviser; and B. Briner keep the sales records.

COMMITTEES WORK JOINTLY TO UPHOLD

CAFETERIA COMMITTEE — To ensure the selection of lunches which will please the students and provide a balanced nutritional program, this committee works with the dietitian. Looking over these trays are J. Walley, K. Peters, S. Kauffman, G. Horst.

Many of the activities we take for granted are provided for us through the efforts of a Student Council committee. When we want something new on the menu, we contact the Cafeteria Committee. To assist in keeping the school clean, we look to the Health Committee. And how would we be able to stand our homebound trip on the bus without a quick pick-up at the Snack Bar? The Fire Patrol runs the monthly fire drills for our safety; lunch room traffic is directed by our Monitors. And when we lose books, sneakers etc., all we do is consult the Lost and Found Department in the activity room.

HEALTH COMMITTEE — Inspection of lockers is the responsibility of these girls: R. Beavens, D. Egolf, S. Cheeseman.

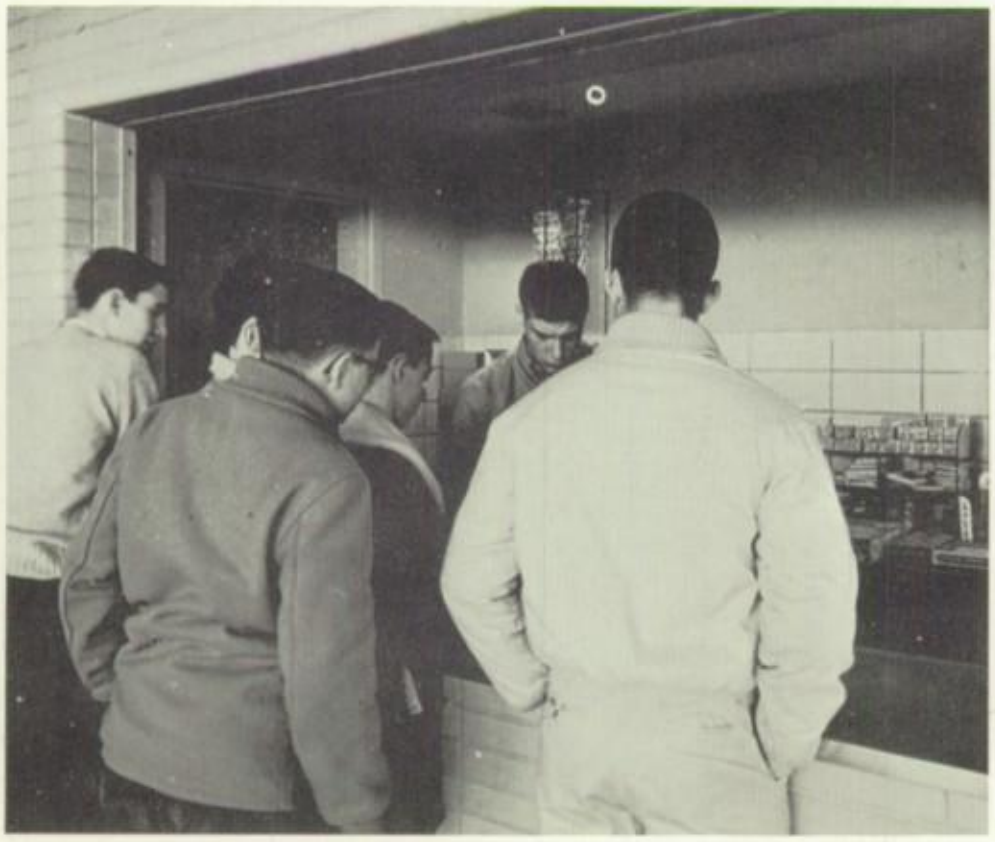

SNACK BAR — One of the most popular spots in the school is the snack bar operated by Student Council after school and at games and social functions. Behind the counter is Randall Reeser, chairman. His assistants are D. Fisher and P. Frankhouser.

THE WELFARE OF THE STUDENT BODY

FIRE PATROL — Lined up with their water buckets "just in case" are T. Farrell, J. Ingram, I. Mengel, E. Huber, D. Keffer, J. Kurowski, D. Reeser, M. Gamber, R. Snyder, M. Klahr, R. Reeser, C. Sczepkowski, Chairman.

LOST AND FOUND COMMITTEE — C. Dalpra is the efficient chairman who helps us find anything we misplace.

MONITORS — to be certain we wash our hands before entering the cafeteria and leave assembly in proper order, our Monitors are on duty: J. Yoder, A. Welder, R. Horst, R. Reeser, R. Snyder, K. Reber, D. Rentschler, D. Reeser, R. Heffner, L. Young, F. Folk, Mr. Nelson, Adviser.

EDITOR-IN-CHIEF AND ADVISER — The final responsibility for the publication of the ARCHIVE depends upon Cheryl Vance and Miss White.

SPORTS EDITORS — Planning layout and copy for this popular section of the annual are N. Kotula, Girls' Sports Editor; D. Farrell, B. Broadhurst, D. Rentschler, Boys' Sports Editor.

SYNOPSIS OF YEAR'S HIGHLIGHTS

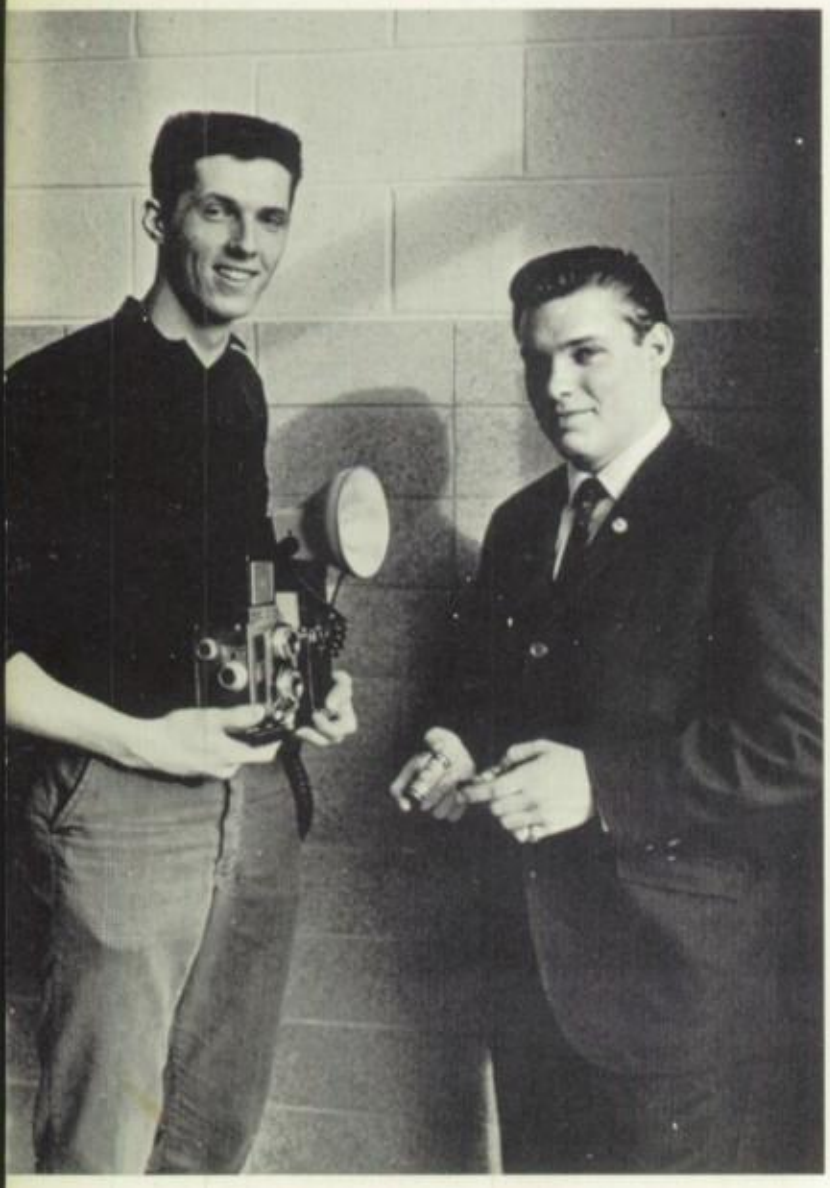

PROFESSIONAL PHOTOGRAPHY STAFF — Our expert professional photographers are Mr. Andrew Purdon and Mr. Robert Rasbridge who work endlessly to take all our senior portraits and hundreds of activity pictures for our yearbook.

PHOTOGRAPHY EDITORS — Much credit for the candid shots used in our book goes to C. Sczepkowski and D. Rentschler, student photographers.

TYPISTS — The tedious work of typing record cards and copy for the yearbook take up much of the time of P. Knappenberger and D. Hale.

FEATURE EDITORS — Those pages which record class plays, dances, shows, senior superlatives, and end-of-year activities are included in the section manned by M. Custer and J. Ringler.

COMPILED BY THE ARCHIVE STAFF

UNDERCLASSMEN EDITORS — These editors have to check and re-check on all the juniors and sophomores to make sure no one is omitted. This staff includes H. Koehler, L. Folk, M. Dietrich, L. Young, J. Molloy, B. Fritz.

ORGANIZATION EDITORS — C. Mateuszow, B. Beam, and N. LoFrumento work on the section of the annual depicting all the clubs and organizations active in our school.

YEARBOOK RECORDS MIFFLIN MEMORIES

SENIOR WRITE-UP STAFF — The girls responsible for writing the senior personality sketches and collecting the information for the directory are **FIRST ROW:** S. Eberhardinger, P. Miller, Editors; A. Holzman. **SECOND ROW:** J. Rickenbach, B. McKinney, L. Hain. THIRD ROW: C. Rishel, M. Moore, D. Park, S. Schrader, S. Byrne, M. Buchanan, B. Nuel, K. Craley.

ASSOCIATE EDITOR AND BUSINESS MANAGER — D. Egolf assists the editor, and P. Siekierka supervises the collectors and takes care of the financial business of the annual.

ARCHIVE COLLECTORS — They'll take your yearbook money any day during the third week of each month. **SEATED:** N. Kotula, K. Reber, S. Ulrich, Miss White, Adviser; L. Curley, A. Holzman, P. Knappenberger. **STANDING:** S. Rothenberger, S. Witmoyer, P. Doublestein, P. Ressler, S. Meyer, C. Davis, S. Burkert, J. Hasbrouck, J. Stoyer, M. Kalinowski, M. Saylor.

TAKEN FROM THE ORIGINAL SOUNDTRACK

MIXED CHORUS RECORDING ALMA MATER — Mr. Geracimos directs the Mixed Chorus as they record the "Alma Mater" for the yearbook record. All the recording equipment is set up in the auditorium for this taping session.

Voice of the Mustang." Last year was our first attempt at adding this new dimension to our yearbook, and our school gained much publicity as the first high school in this part of the state to make an actual record of the year's outstanding events to be included in the book itself. It was such a success that we are producing another record to accompany this year's annual. On it are recorded excerpts from sports events, shows, class plays, concerts, speeches, Commencement, sports commentaries, to record the sounds of the outstanding events of our school year. In years to come we can still hear our classmates as well as read about them in the ARCHIVE, and this will bring back many fond memories of high school days.

RECORDING ENGINEER — A. Alan Botto, our recording engineer, handles the controls taping an interview between the co-captains of the football team, J. Pincavage and D. Petricoin.

Gertrude DiSabella
Susan Rea
Editors-in-Chief

Mr. Barry R. Nelson
Adviser

THE GOV-LIN SPOTLIGHTS IMPORTANT

GOV-LIN ASSOCIATE EDITORS — These people are responsible for specific pages, columns, or staffs on the weekly newspaper of Governor Mifflin Senior High School. **SEATED:** M. Davis, R. Kutz, N. Kotula, R. Mohn, L. Hain, R. Beavens, S. Rowe. **STANDING:** J. Yoder, D. Rentschler, E. Brown, N. LoFrumento, C. Lachman, L. Young, G. Disabella, S. Rea, Co-Editors-in-Chief; Mr. Nelson, Adviser.

GOV-LIN TYPISTS — With a weekly deadline to meet, these girls have a busy schdule banging away at their typewriters. **FIRST ROW:** C. Schlegel, M. Walters, D. Schonour, B. Keenan, S. Brendle, P. Siekierka, P. Knappenberger. **SECOND ROW:** S. Auge, E. Maus, S. Whitekettle, S. Witmoyer, C. Davis, M. Hartline, D. Schell, J. Maurer, S. Showalter, L. Mellinger.

SCHOOL EVENTS IN WEEKLY ISSUES

GOV-LIN REPORTERS — Many hands are needed to cover all the activities in our school and ensure adequate coverage of all the news. The reporters are assigned this work. **FIRST ROW:** L. Rocco, S. Raffauf, J. Brudereck, B. Stanton, C. Korner, K. Yerger, L. Folk. **SECOND ROW:** B. Nuel, C. Hagstrom, J. Buckwalter, D. Snyder, J. Walley, B. Stimmel, L. March, L. Miller, S. Dietrich, D. Wick. **THIRD ROW:** W. Haldeman, P. Williams, C. Rettow, D. Egolf, C. Kroninger, S. Gurtowski, D. Schell, M. Kalinowski, J. VanDevender, M. Plevyak. **FOURTH ROW:** B. Werner, M. Kramer, J. Pennock, L. Werner, S. Hoffman, J. Gongoll, J. Maurer, J. Buchele, J. Lombardo, M. Dietrich, J. Henning, J. Ricchuiti, L. Christ.

GOV-LIN PRINTERS — Although much of the paper is now printed on our off-set duplicator, some pages are still memeographed, as these printers can attest. They are B. Matz, G. Marmontello, W. Livezey.

Governor Mifflin is very proud of our weekly newspaper, the Gov-Lin. For the second consecutive year, it has won the coveted Keystone Award given by the Pennsylvania School Press Association. It is the only duplicated paper in the state to receive the Keystone Award, the highest award given. Several individual awards have been earned by staff members for cartoons, editorials, news features, sports features, light verse, and photography, indicating the excellence of the material which makes up our paper.

HIGH STANDARDS WIN KEYSTONE AWARD

JOURNALISM CLUB — This is a group of aspiring journalists learning the fundamentals of the work. They study layouts, writing, headlining, everything which goes into the making of a newspaper or yearbook. **FIRST ROW:** R. Kutz, E. Brown, L. Rocco, J. Lombardo. **SECOND ROW:** M. Dugan, J. VanDevender, M. Hartline, C. Farrell, B. Stimmel, L. Goodman, J. Kromer, C. Korner, L. Messner, J. Stickler, N. Killian, J. Althouse, Mr. Nelson, Adviser; C. Hagstrom, S. Posey. **THIRD ROW:** L. Kerling, L. Zieber, D. Isett, J. Horning, S. Woolven, M. Davis, C. Kroninger, S. Showalter.

MELTHALIAN — This chapter of the National Thespian Society is an exclusive group of students who have met rigid standards of acting ability and participation. Members are: F. McCoy, D. Petricoin, M. Custer, M. Davis, J. Loy, E. Brown, J. Nunis, G. Horst, D. Kelley, S. Rea. Miss Showalter is the adviser.

ACT WELL — THERE LIES THE HONOR

NEW MEMBERS INDUCTED INTO MELTHALIAN — In the spring of the year, selection of new members is made on the basis of appearances in dramatic presentations during the year. Judged on a point system, the new members are inducted at a ceremony in assembly. Those joining this year are, **SEATED:** V. Nunis, J. Gongoll, J. Rickenbach, J. Althouse, M. Gongoll, M. Patch, L. Miller, L. Folk, S. Eberhardinger. **SECOND ROW:** D. Young, W. Schlippert, J. Werner, D. Schonour, E. Sweigart, L. Posey, D. Gring, R. Thuss, J. Hinkle, R. Burkey, S. Koons, B. Kutch, S. Lebo, A. Welder, T. Huntzinger, K. Krick, J. Heister.

MEMBERS OF THE AMULET — The Amulet is Governor Mifflin's chapter of the National Honor Society. Membership in this organization is one of the highest honors that a student can gain, as he must excel in scholarship, character, citizenship, and service to qualify for membership. This group is responsible for publishing the Student Handbook in our school. Members selected in their junior year, who directed all activities of the chapter this year are, **FIRST ROW:** S. Brendle, K. Stump, L. Hain, S. Raffauf, S. Rea, **SECOND ROW:** D. Petricoin, J. Pincavage, F. McCoy, S. Lebo, H. Hultgren.

HIGH ESTEEM IS BESTOWED

AMULET INDUCTEES — Twenty-three new members are inducted into membership in the Honor Society at impressive ceremonies February 23. Posing here together with the former members (in black robes) are the new members (in white robes). **FIRST ROW:** S. Brendle, K. Stump, L. Hain, S. Raffauf, S. Rea, J. Werner, R. Adams, B. Beam, S. Miller, J. Althouse, J. Minker. **SECOND ROW:** D. Petricoin, J. Pincavage, F. McCoy, S. Lebo, H. Hultgren, E. Johnston, D. Stanley, L. Snyder, L. Miller, W. Schlippert, R. Burkey, B. Gobitas, G. Fatzinger, G. DiSabella, S. Eberhardinger. **THIRD ROW:** D. Yoder, R. Naugle, T. Beam, J. Jordan, W. Peiffer, J. Hiester, D. Kring.

PRINCIPALS IN INDUCTION PROGRAM — Mr. Hendricks, supervising principal, looks on as John Pincavage, president of Amulet, shakes hands with the Rev. James W. Rogers, pastor of St. Matthews United Church of Christ, Kenhorst, the speaker of the occasion. Mr. Steckel, high school principal, and Dennis Petricoin, vice president of Amulet, offer their congratultions.

A tea is held in the cafeteria following the program. Members of the Senior High School PTA sponsor the affair for the Amulet members, their parents, and members of the faculty. Here Mrs. John Pincavage is pouring tea for D. Stanley, S. Eberhardinger, K. Stump, and B. Beam, as Mrs. Drew Hultgren observes from behind the table.

UPON MEMBERS OF AMULET

Handing the speaker, the Rev. Mr. Rogers, a cup of tea, is Mrs. James Booth, president of the Senior High School PTA.

Membership pins and certificates of membership are awarded at the tea to the new inductees. Here, Mrs. Luther Miller, chairman of the Amulet committee of the PTA, presents a pin to L. Snyder, as B. Gobitas, G. Fatzinger, and J. Jordan look on.

FORENSIC TALENTS ARE DISPLAYED

SPEAKERS FOR THE GOVERNOR MIFFLIN DEBATING TEAM — P. Hartzell is the focus of attention as she practices her speech before the other students who spoke in the annual tri-school panel discussions. Listening intently and with obvious pleasure are D. Egolf, S. Rea, W. Schlippert, L. Hain, W. Campbell, and Mr. Shrawder, Adviser.

GM DEBATING TEAM — Besides the six speakers, these people aid in organizing the material. **SEATED:** D. Egolf, L. Hain, L. March, W. Schlippert, C. Korner, P. Hartzell, W. Campbell. **STANDING:** Mr. Shrawder, Adviser, J. Hiester.

Mr. Kistler serves as moderator of the discussion at our school.

Members of the Wyomissing High School Debating Team pose with their adviser, Mr. Charles Gebensleben, after the panel at our school.

Informally grouped around the table in our conference room are speakers for Wilson High.

MUSTANG PARADE TAPES GM MILESTONES

MUSTANG PARADE STAFF — Each Saturday from 12:30 to 1 p.m. we hear the familiar words, "The Mifflin Schools present the Mustang Parade." These staff members prepare and produce the only county school broadcast for GM. **FIRST ROW:** J. Maurer, L. Hain, D. Stanley, S. Rea. **SECOND ROW:** S. Purdon, B. Zerphy, F. Merkel, J. Werner, J. Harring. **THIRD ROW:** C. Matz, D. Ely, J. Kerns, M. Frantz, P. Doyle, T. Gable, W. Haldeman.

ANNOUNCERS — Students who do the announcing for the show as well as take care of the morning announcements are: W. Campbell, A. Welder, L. Hain, J. Hiester, S. Rea, D. Stanley, J. Maurer, B. Werner.

RECORDING ENGINEERS — Besides recording the Mustang Parade, these boys tape many of the assembly programs and concerts here at GM and at other schools: R. Frank, M. Frantz, T. Blewett, C. Geiger.

Mr. Norman W. Shrawder has been adviser to the Mustang Parade since its inception nine years ago. He also travels to schools over the state to record musical events and educational features for use on the show.

FORMIDABLE MARCHING BAND

We are justifiably proud of our famous Mustang Band. It has won many awards in competition both locally and nationally during the past years, and is a cause for real pride to our whole school and community. Members of this band are: R. Adams, J. Althouse, B. Beam, L. Curley, J. Gongoll, D. Hale, A. Hasbrouck, A. Holzman, G. Horst, J. Jordan, P. Knappenberger, B. Kutch, S. Lebo, N. LoFrumento, J. Loy, F. McCoy, B. McKinney, R. Mohn, M. Moore, W. Peiffer, S. Rea, K. Reber, J. Rickenbach, J. Ringler, D. Schonour, Douglas Schonour, E. Sweigart, S. Ulrich, Douglas Young, John Werner, D. Adams, E. Altman, K. Apple, K. Buerg, D. Bilger, N. Binkley, J. Bukowski, R. Burkey, T. Fabian, G. Fatzinger, S. Fisher, R. George, D. Kring, L. Haas, J. Henning, J. Hiester, M. Hummel, J. Keenan.

EXECUTES INTRICATE ROUTINES

C. Lachman, L. Livinghouse, A. Madiera, D. McCleery, L. Meinig, David Miller, L. Miller, S. Miller, J. Molloy, M. Moyer, M. Patch, L. Rannels, R. Redcay, J. Ricchuiti, G. Rothermel, C. Schlegel, W. Schlippert, L. Snyder, D. Werner, M. Werner, R. Wolf, G. Young, L. Young, S. Auge, T. Blewett, P. Brown, R. Cottom, K. Diedrich, R. Duffey, H. Ehrlich, J. Eshelman, J. Ferguson, R. Frank, J. Graeff, R. Grant, J. Hirneisen, E. Humphreys, L. Huntziner, R. Kerns, E. Littlehales, C. Lash, K. Lynch, E. Maus, D. McCoy, G. Meckstroth, James Miller, E. Mohn, J. Meo, M. Meyers, C. Newcomer, M. Plevyak, C. Rettew, G. Rinehart, R. Rodruan, B. Smith, B. Stanton, C. Sweigard, D. Sweigart, C. Troop, C. Ulrich, B. Walter, R. Wagner, T. Wenrich, B. Werner, C. Werner, S. Whitekettle, W. Williard, S. Witmoyer, K. Smith.

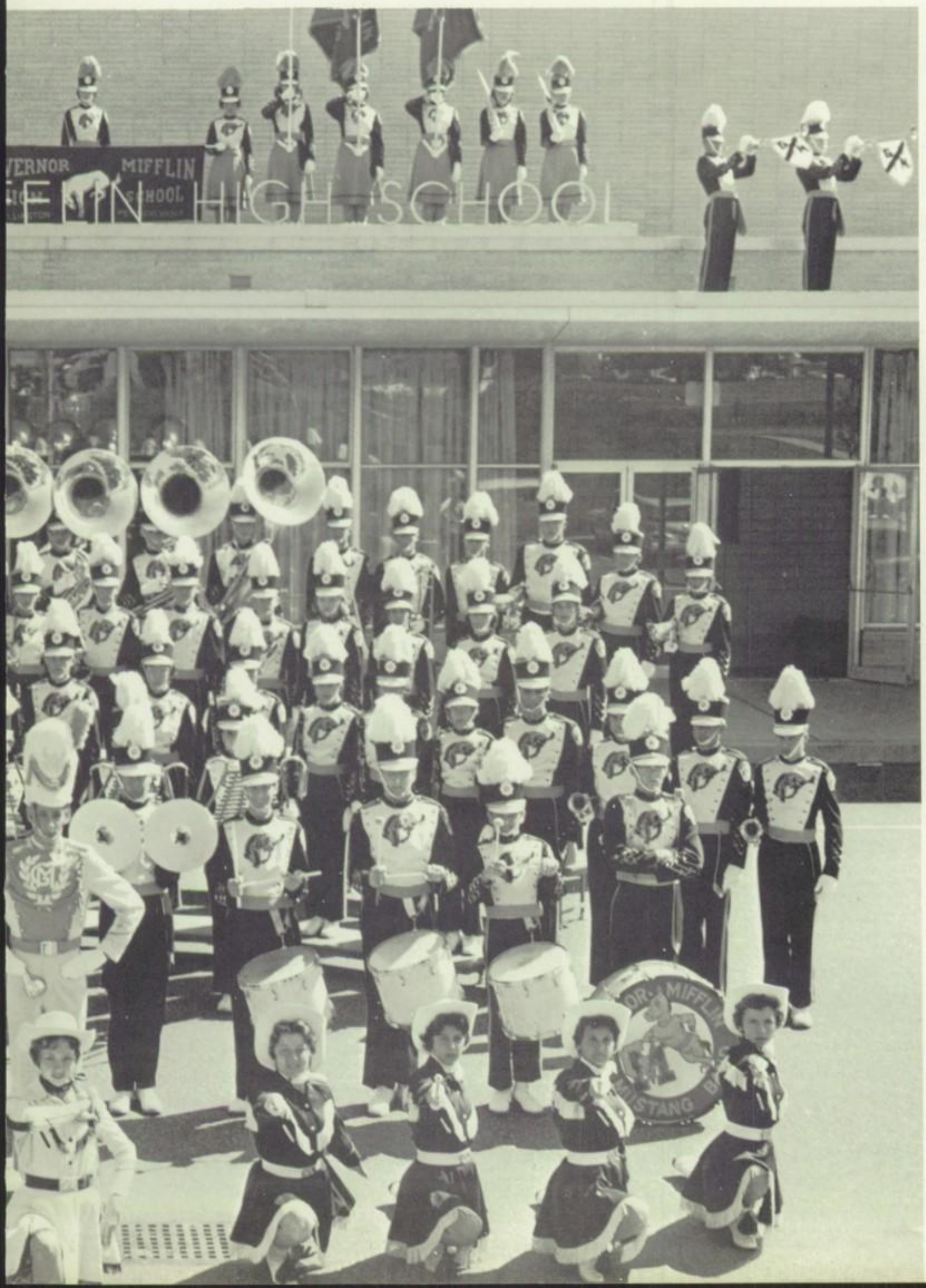

MAJORETTES — A most attractive addition to the Mustang Band is this group of peppy Majorettes. **FIRST ROW:** M. Hummel, M. Moore, R. Mohn, J. Althouse. **SECOND ROW:** J. Meo, B. Stanton, M. Meyers, C. Lachman.

Diane Hale
Head Majorette

IMPRESSIVE BAND

ALTERNATE MAJORETTES — These lassies substitute as needed with the Majorettes. **FIRST ROW:** C. Newcomer, R. George. **SECOND ROW:** S. Auge, J. Molloy.

COLOR GUARD — Making a striking appearance at the head of the band at every public appearance is the Color Guard. These girls lined up on the stage are: S. Ulrich, M. Werner, S. Miller, L. Curley, P. Krappenberger, R. Wolfe, A. Holzman, Captain; J. Henning, M. Moyer, L. Snyder, J. Rickenbach, B. Beam, J. Gongoll.

FRONT STEPS HIGH

Robert Rodruan
Drum Major

ALTERNATE COLOR GUARD MEMBERS — To supplement the regular assignments on the Color Guard are: J. Graeff, E. Humphreys, L. Huntzinger.

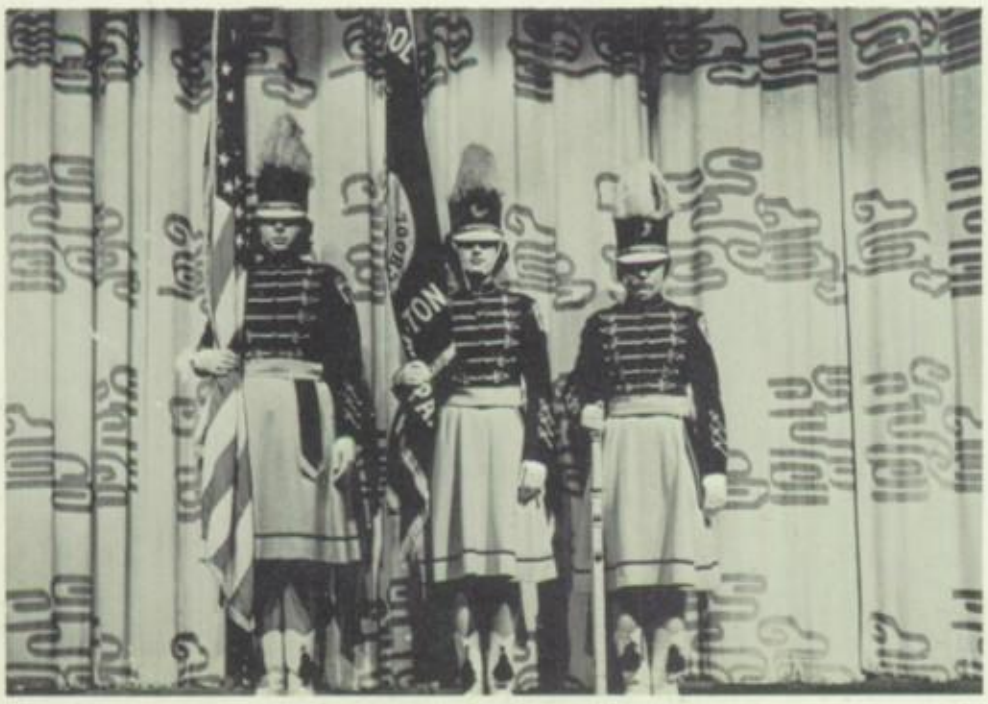

HERALD TRUMPETS — Presenting a striking pose on the stage are R. Duffey, R. Adams, D. Adams, D. Schonour.

TRUMPETS HERALD APPROACH OF BAND

BAND AIDS — A group of conscientious students who work hard to keep uniforms, equipment, and instruments in shape for the band are these Band Aids: **KNEELING:** R. Wagner, K. Kutch. **SECOND ROW:** L. Curley, D. Kring, G. Young, R. Adams, G. Horst.

MUSTANG BAND ON THE FIELD — Making an imposing appearance is the Mustang Band on the field at a football game. They contribute greatly to the color and spirit at the games with excellent marching and formations to entertain before the games and at halftime.

STATESMEN PRESENT ASSEMBLY — One of the most popular assembly programs of the year is the one presented by our dance band.

VOCALISTS — The girls who sing with the dance band are E. Strauss, J. Gongoll, J. Kromer, S. Slote. C. Troop is the accompanist.

STATESMEN EARN WIDE RECOGNITION

THE STATESMEN — When we're in the mood for good listening, we enjoy the music of our fine dance band. They play for assemblies, at the class plays, dances, and at some out-of-school functions. **FIRST ROW:** W. Schlippert, J. Keenan, D. Bilger, K. Reber, L. Livinghouse, F. McCoy, C. Troop. **SECOND ROW:** T. Fabian, R. Burkey, R. Wagner, L. Meinig. **THIRD ROW:** J. Bukowski, B. Kutch, R. Adams, D. Schonour, S. Lebo, G. Fatzinger. **FOURTH ROW:** Mr. Cooper, Director; P. Brown, R. Pensyl, D. Schonour.

CONCERT BAND — Appearing at the annual Spring Concert is the highlight of the year for our fine Concert Band. Members include: Piccolo and Flute — M. Patch, K. Lynch. Flute — G. Rothermel, D. Sweigart, C. Lash, H. Ehrlich, J. Loy, J. Hasbrouck. Oboe — S. Ulrich, L. Miller. Bassoon — S. Rea, S. Witmoyer. Clarinet — A. Hasbrouck, J. Keenan, D. Miller, R. Grant, K. Berg, C. Ulrich, R. Cottom, M. Plevyak, D. McCoy, E. Altman, G. Rinehart, J. Hirneisen. Alto Clarinet — G. Horst. Bass Clarinet — L. Young. Tenor Saxophone — K. Reber, W. Schlippert. Baritone Saxophone — L. Livinghouse. Cornet — R. Adams, B. Kutch, J. Bukowski, R. Duffey, D. Schonour, J. Eshelman,

AUDIENCES ENJOY

BAND OFFICERS AND EXECUTIVE COMMITTEE — Directing band activities are: D. Schonour, Treasurer; A. Hasbrouck, R. Adams, President; B. Kutch, Vice President; G. Rothermel, J. Loy, Secretary. Missing from picture is R. Wagner, Librarian.

D. Adams, B. Walter, L. Rannels, K. Diedrich, D. Young, B. Werner, E. Sweigart. Horn — C. Troop, A. Madiera, C. Schlegel, F. McCoy, S. Koons, S. Whitekettle. Trombone — R. Wagner, L. Meinig, T. Fabian, J. Ferguson, J. Miller, K. Smith, R. Kerns. String Bass — D. Schonour, C. Rettew. Sousaphone — S. Lebo, W. Williard, R. Redcay, J. Hiester, J. Jordan, E. Mohn. Percussion — G. Fatzinger, P. Brown, D. Werner, J. Ricchuiti, D. McCleery, D. Kring. Alto Saxophone — D. Bilger, N. LoFrumento, E. Littlehales, D. Keffer. Baritone — R. Burkey, R. Rodruan, R. Frank, C. Sweigard. Herald Trumpets — R. Duffey, R. Adams, D. Adams, D. Schonour.

BAND PRESENTATIONS

Mr. Robert J. Cooper
Director

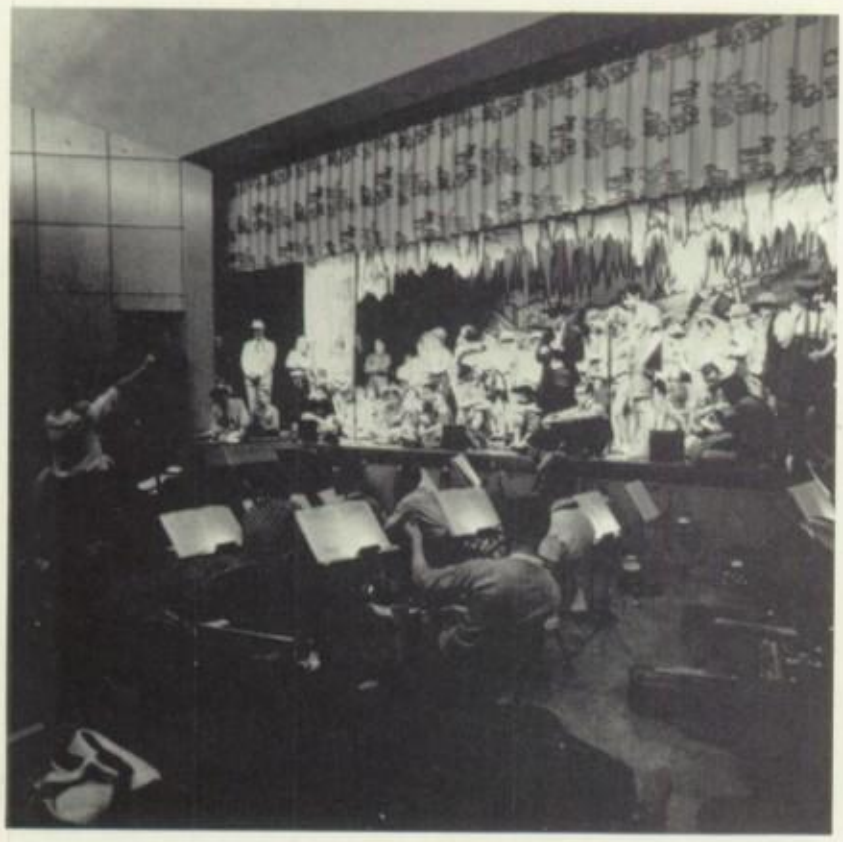

Members of our Orchestra assist in the Pit Orchestra for the Spring Swings. This is a scene of the Li'l Abner cast on the stage and the orchestra in the foreground as Mr. Cooper directs the rehearsal.

SWEET STRAINS VERIFY A FINE

Mr. Nicholas G. Geracimos
Director

Mr. Carroll W. Hartline comes to our school regularly to give organ instruction to our musically-talented students. Here he is working in one of the practice rooms with Elaine Strause.

PERFORMANCE BY OUR ORCHESTRA

CONCERT ORCHESTRA — This organization is a fine asset to the musical program at Governor Mifflin. **FIRST ROW:** E. Snyder, E. Siatkowski, R. Redcay, B. Briner, C. Schlegel, Mr. Geracimos, Director. **SECOND ROW:** K. Lynch, J. Loy, D. Sweigart, J. Keenan, D. Miller, H. Ehrlich. **THIRD ROW:** A. Hasbrouck, L. Miller, S. Ulrich, S. Rea, S. Witmoyer, L. Young, G. Horst, L. Livinghouse. **FOURTH ROW:** R. Frank, K. Diedrich, L. Rannels, S. Koons, A. Madiera, T. Fabian, K. Smith. **FIFTH ROW:** D. Schonour, G. Fatzinger, C. Rettew, Diane Schonour.

MARIMBA ENSEMBLE — These talented young ladies make up our Marimba group. **FIRST ROW:** G. Fatzinger, B. McKinney. **SECOND ROW:** J. Ringler, C. Werner, E. Maus.

CLARINET ENSEMBLE — Poised to produce some lovely music are: J. Keenan, R. Grant, A. Hasbrouck, D. Miller, M. Plevyak, D. McCoy, K. Berg, L. Young, G. Horst, G. Rinehart, E. Altman, J. Hirneisen, C. Ulrich.

ENSEMBLES END YEAR ON A HAPPY NOTE

BRASS ENSEMBLE — Another individual group of musicians is the Brass Ensemble. **FIRST ROW:** B. Kutch, R. Adams, F. McCoy. **SECOND ROW:** R. Burkey. **THIRD ROW:** R. Wagner, S. Lebo, L. Meinig.

WOODWIND ENSEMBLE — Some lovely strains of music are produced by A. Hasbrouck, S. Ulrich, L. Miller, C. Troop, S. Witmoyer, S. Rea, G. Horst.

MEN'S GLEE CLUB — This is one of the most popular vocal groups. They entertain at assemblies and also at community programs. ACCOMPANISTS: C. Troop, S. Slote. **FIRST ROW:** R. Grant, M. Klahr, K. Berg, J. Bukowski, J. Pincavage, D. Adams. **SECOND ROW:** D. Rentschler, J. Hiester, A. Hasbrouck, M. Macaronis, J. Yoder, D. Petricoin, W. Schlippert. **THIRD ROW:** W. Williard, R. Redcay, B. Smith, J. Ingram, L. Dautrich, R. Wagner. **FOURTH ROW:** R. Michaels, S. Lebo, K. Reber, D. Kelley, F. McCoy, R. Rodruan.

"THERE'S A SONG IN THE AIR"

GIRLS' ENSEMBLE — Forming this pretty picture around the beautiful Baldwin concert grand piano are the members of the Girls' Ensemble. ACCOMPANIST: R. Mohn. **STANDING:** J. Althouse, K. Miller, S. Eberhardinger, K. Apple, S. Slote, P. Stoner, D. Roberts, M. Davis, J. Hasbrouck, S. Schrader, E. Strauss, E. Brown, V. Evans, G. Horst, B. Beam, T. Packard, N. Binkley, R. George.

Mr. Nicholas G. Geracimos
Director

MIXED CHORUS — In their beautiful maroon robes with gold stoles, the members of the Mixed Chorus make a fine appearance as well as perform admirably when they appear in concert. They participate in several public concerts throughout the year and sing in the Baccalaureate Service in June. Members include B. Beam, G. Curry, M. Davis, S. Eberhardinger, R. George, J. Gongoll, P. Hartzell, A. Holzman, G. Horst, M. Hummel, N. LoFrumento, A. Madiera, J. Maurer, S. Meyer, M. Patch, J. Ringler, D. Schell, C. Schlegel, S. Schrader, B. Stanton, P. Stoner, B. Sterley, E. Strause, M. Sweigart, J. Wentzel, J. Althouse, K. Apple, N. Binkley, E. Brown, S. Cheeseman, K. Craley, V. Evans, G. Fatzinger, D. Fisher, J. Hasbrouck, M. Kalinowski, C. Klahr, J. Loy, K. Lynch, B. McKinney, M. Meyers, J. Miller, K. Miller, L. Miller, S. Miller, C. Morrison, V. Nunis, K. Peters, C. Rettew,

SEASONAL PROGRAMS HIGHLIGHT

CHORUS OFFICERS — **SEATED:** C. Troop, R. Mohn, Accompanists. **STANDING:** S. Lebo, Vice President; K. Peters, Treasurer; A. Holzman, Secretary; M. Klahr, President.

J. Rickenbach, G. Rothermel, S. Sfameni, S. Slote, S. Ulrich, B. Walter, L. Young, A. Hasbrouck, R. Jenks, D. Kelley, W. Livezey, J. Lotz, C. Matz, R. Naugle, S. Purdon, B. Werner, D. Bilger, R. Burkey, K. Diedrich, T. Fabian, D. Gring, J. Keenan, M. Klahr, S. Lebo, M. Macaronis, F. McCoy, D. Petricoin, R. Redcay, D. Rentschler, J. Ricchuiti, R. Rodruan, R. Wagner, H. Werner, W. Schlippert, B. Smith, J. Yoder.

A MELODIOUS YEAR OF SONG

HARMONIOUS VOICES, LIFTED IN SONG,

GIRLS' CHORUS — Our Spring Concert finds this vocal group in fine voice and ready to enhance the program with several selections. They also appear in assembly programs from time to time. Members include: M. Custer, D. Egolf, L. Hain, P. Knappenberger, N. Kotula, L. Krauss, M. Schweitzer, C. Copperstein, C. Dalpra, S. Dietrich, P. Doublestein, M. Gongoll, J. Kachel, M. Kerling, H. Koehler, C. Lachman,

Mr. Robert J. Cooper
Director

PROVIDE ENTERTAINMENT AT MIFFLIN

S. Massey, S. Miller, J. Molloy, J. Neatock, S. Reigner, C. Schlegel, P. Shirk, J. Tsavaris, R. Wolf, C. Bredbenner, J. Brudereck, J. Buckwalter, K. Damore, S. Gurtowski, M. Hartline, C. Levan, K. Maurer, E. Maus, J. Meo, B. Minker, L. Osborne, D. Snyder, B. Stimmel, J. Stoyer, D. Sweitzer, K. Vogel, J. Walley, C. Warner.

ACCOMPANISTS: C. Schlegel, K. Maurer.

WILDLIFE CONSERVATION PROJECT — One of the special projects the FFA boys constructed is this one stressing the importance of conservation. It is exhibited at three fairs and wins prizes for the local chapter in state-wide competition. Pointing out features of the project are R. Sell, J. Stitzel, and L. Werner.

EXCHANGE PROGRAM — During the month of February, the boys in the Vo-Ag and the girls in the Home Ec departments exchange classes, and each learn some of the basic skills of the other's work. Here are a few boys wearing the chef's caps they made themselves, about to serve some delicacies they concocted in the kitchen of the homemaking department. R. Hartman, E. Hess, L. Wolfe, and F. Folk are showing the student teacher their delicious dishes.

"FUTURE" CLUBS PREPARE STUDENTS

FUTURE FARMERS OF AMERICA — The Governor Mifflin chapter of FFA is widely recognized for its many excellent projects and the honors it has won in the Parliamentary Procedure and oratorical contests. **SEATED** in the foreground are the officers: F. Folk, R. Sell, D. Kring, J. Stitzel, L. Werner, T. Mountz, D. Gray. Other members include: R. Hartman, E. Hess, D. Keffer, L. Wolfe, R. Gingerich, B. Hoster, L. Meinig, I. Mengel, J. Stuebner, W. Swisher, C. Beavens, B. Boas, R. Clemens, R. Hartman, D. Hoffa, G. Hoffert, R. Jenks, B. Klein, L. Kohl, D. Lutz, W. Kohl, H. Mohn, A. Seeley, W. Snyder, R. Weidner. Mr. Ruble is the adviser.

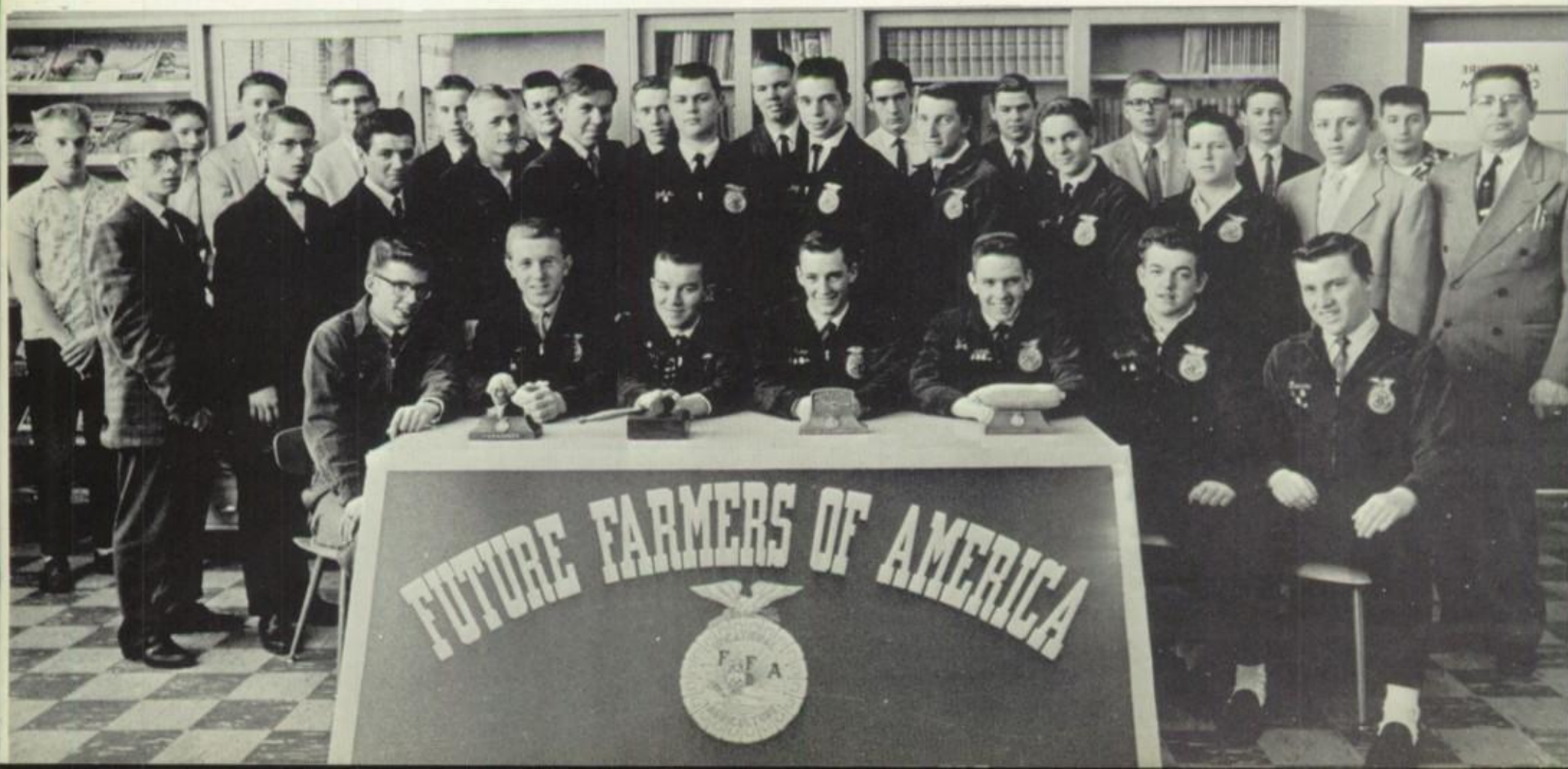

FUTURE NURSES OF AMERICA — This active club, with Mrs. Glosser as its adviser, conducts service projects as well as programs to acquaint girls with the requirements for work in the wide field of nursing. Many hours of service are given at the Reading Hospital, where the girls work as aides. Seated in the front row are: K. Peters, President; M. Hummel, Vice President; N. LoFrumento, Secretary; M. Muckel, Treasurer. Other members include: D. Farrell, C. Rishel, B. Briner, C. Vance, N. Williams, K. Reber, J. Loy, J. Ringler, C. Mateuszow, R. Beavens, B. McKinney, D. Swisher, A. Reider, C. Kroninger, M. Hunter, B. Broadhurst, S. Hoffman, K. Lemon, S. Miller, L. Schmehl, J. Hirneisen, S. Williams, M. Gongoll, R. Stegeman, J. Hamilton, J. Walters, V. Biagianti, J. Klein, D. Wick, W. Brendle, J. Hill, J. Meo, C. Kauffman, R. Strausser, J. Pennock, J. Stoyer, D. Fisher, J. Stuber, C. Renninger, S. Burkert, S. Dietrich, J. Stanislowczyk, G. Kendig, E. Pfaffman, S. Weber.

FOR THEIR ROLES IN OUR MODERN AGE

FUTURE HOMEMAKERS OF AMERICA — Projects in grooming, child care, interior decoration keep these girls busy during Tuesday club periods. Seated are: Mrs. Hessler, Adviser; M. Schweitzer, Treasurer; B. Engler, President; D. Egolf, Historian; M. Millisock, Secretary. Other members are: S. Yerger, C. Hartz, G. Kalina, C. Rudisill, S. Rowe, C. Cooperstein, E. Wade, D. Mullis, L. Stauffer, V. Styer, P. Tobias, S. Harter, J. Jones, R. Machuzick, L. Messner, S. Ream, J. Rohrbacher, K. Sczepkowski, J. Kachel, F. Wright, M. Kissinger, S. Gates, J. Tsavaris, R. Eckenroth, L. Smith.

FUTURE BUSINESS LEADERS OF AMERICA — This group of girls interested in business careers has a busy year, playing host to the regional conference of FBLA clubs. They are awarded several distinctions for projects and accomplishments of individual members. **FIRST ROW:** P. Knappenberger, P. Kiekierka, S. Brendle, F. Kauffman, S. Showalter, B. Gobitas, M. Kerling, T. Degler. **SECOND ROW:** M. Walters, B. Minker, B. Freeman, C. Davis, P. Doublestein, C. Boblitz, E. Cafurello, A. Haines, S. Sfameni, M. Fisher. **THIRD ROW:** P. Miller, B. Fox, B. Remp, B. Hughes, M. Werner, D. Schell, K. Stott, K. Kerns, D. Kauffman, D. Hale, P. Shirk, B. Sterley, S. Woolven, D. Westley, S. Whitekettle, Mrs. Nagle, Adviser; S. Witmoyer, P. Ressler.

TOMORROW'S LEADERS PREPARE TODAY

FUTURE TEACHERS OF AMERICA — The purpose of this club is to explore the profession of teaching and help students decide whether or not teaching should be their future career. **FIRST ROW:** Mrs. Schaffert, Adviser; S. Raffauf, Treasurer; J. Henning, Vice President; K. Stump, President; S. Miller, Secretary; Miss White, Adviser. **SECOND ROW:** B. Nuel, N. Kotula, V. Nunis, C. Korner, J. Minker, J. Lombardo, J. Horning, J. Walley, S. Kauffman, G. DiSabella, G. Muckel, W. George, G. Eyer, C. Ulrich. **THIRD ROW:** S. Posey, D. Snyder, M. Dietrich, S. Massey, M. Hartline, E. Maus, J. Stoudt, D. VonNeida, R. Phillips. **FOURTH ROW:** D. Park, J. Kachel, E. Snyder, L. Snyder, C. Betz, H. Koehler, B. Keenan, B. DiLullo, N. Killian, C. Davis, D. Smith, B. Stanton, C. Warner, L. Folk. **FIFTH ROW:** C. Werner, R. Kutz, L. Sweitzer, P. Williams, B. Umbenhower, J. Pennock, M. Kramer, M. Plevyak, R. Stork, B. Walters, C. Hertzog, S. Gurtowski, B. Sterley.

HI-Y CLUB — An active service club on campus is the Hi-Y group. Among other projects is operating the hat check at public events. **FIRST ROW:** C. Beavens, K. Gottschall. **SECOND ROW:** B. Boas, P. Bandonis, Mr. Burger, Adviser; T. Williams. **THIRD ROW:** A. Dickson, R. Miller, V. Knarr, G. Shollenberger. **FOURTH ROW:** D. McCoy, G. Young, S. Lebo, Secretary-Treasurer; F. McCoy, President; L. Posey, Chaplain; B. Haldeman, K. Eckenroth.

COMMUNITY BENEFITED BY "Y'S"

Y-TEENS — Collecting cans of food as admission to a dance enables this club to pack baskets for distribution to needy families at holiday time. This is only one of the many service projects which this group performs. **FIRST ROW:** P. Siekierka, President; M. Kalinowski, Vice President; L. Rocco, Treasurer; E. Brown, Chaplain; K. Reber, Secretary. **SECOND ROW:** Mrs. Shrawder, Adviser; J. Gagliardo, M. Moore, M. Wagner, C. Lachman, S. Fritz, D. Koleczek, S. Weidner, Mrs. Schaffert, Adviser. **THIRD ROW:** N. Killian, B. Engler, M. Sweigart, P. Miller, M. Custer, M. Trumbore, B. Nuel, M. Fister. **FOURTH ROW:** B. McKinney, B. Keenan, R. Mohn, S. Raffauf, S. Bobst, J. Stoudt, M. Walters, N. LoFrumento, C. Mateuszow. **FIFTH ROW:** C. Rishel, S. Munshower, P. Knappenberger, G. Duplak, S. Byrne, B. Briner, J. Reddig, N. Williams, J. Ringler.

LIBRARY CLUB — Assisting in the library, mending books, reading shelves, stamping books are all chores undertaken by the girls in this organization. They give many hours of service assisting the librarian, Mrs. Shrawder, who is also their adviser. Members are: B. Beavens, D. Egolf, B. Fritz, K. Reber, B. Sibbrel, C. Cooperstein, P. Stoner, J. Stoudt, S. Weidner, J. Buckwalter, L. Sweitzer, S. Gurtowski, K. Huyett, C. Kauffman, E. Maus, M. Miller, R. Stegeman, S. Thomas, J. Stoyer, S. Witmoyer, J. Wentzel, D. Westley, J. Witmyer, S. Hill, S. Whitekettle.

BOOKS SUPPLEMENT LANGUAGES

GRAMMAR REVIEW CLUB — To improve their understanding of English grammar, C. Weik and G. DiLullo meet regularly with their adviser, Mrs. Epler.

GERMAN CLUB — Supplementing regular class study of German is the aim of this club. In the first row of language lab booths are L. Sweitzer, S. Whitekettle, J. Walley, J. Jones, L. Hain. **SECOND ROW:** C. Hertzog, D. Stanley, A. Madeira. **REAR:** D. Fisher, Mrs. Lewis, Adviser.

CHESS CLUB — Monday club periods find these individuals concentrating on learning the fine points of the ancient game of chess. **SEATED AT THE TABLE:** Mr. Harlow, Adviser; G. Meckstroth, R. Burkhert, Mr. Beyer, Adviser. **FIRST ROW:** E. Frederick, N. Horst, D. Loesch, S. Kauffman, P. Huey, M. Walters, S. Harter, J. Jones. **SECOND ROW:** G. Archer, R. Wessner, A. Blessing, H. Olsen, D. Glass, R. Cafaggi, R. Nase. **STANDING:** A. Russo, R. Remp, F. Griffith, C. Albert, R. Robinson, S. Purdon, L. Kulas, R. Denny, J. Intelisano, K. Marks, G. Wells, J. Herring, J. Dylewski, F. Merkel.

MEMBERS DISPLAY TALENTS

COIN CLUB — The numismatists of our school get together to compare notes on their collections. They include, **SEATED:** R. Michaels, C. Hartzell, E. Sweigart, D. Miller, D. Cieniewicz. **STANDING:** Mr. Hershey, Adviser; L. Stricker, R. Woessner, P. Owens, G. Welder, W. Strausser, E. Siatkowski, G. Archer.

ART CLUB — These talented students enjoy working on individual projects during their club sessions. **FIRST ROW:** B. Marks, D. Rentschler, T. Williams, M. Macaronis, P. Duncan. **STANDING RIGHT:** J. Miller. **SECOND ROW:** L. Price, M. Miller, C. Rettew, P. Hartzell, S. Hill. **THIRD ROW:** M. Moyer, Student Teacher, K. Vogel, K. Yerger, G. Hettinger, G. Hoyer, Mr. Boyer, Adviser; R. Kohl, L. Curley.

CLUBS ADD TO

MATH CLUB — These students are interested in increasing their skill in this important field. **FIRST ROW:** R. Denny, K. Dietrich, R. Burkert, J. Sensenig. **SECOND ROW:** Miss Taylor, Adviser; B. Ritter, L. Christ, J. Huckleberry.

ALGEBRA REVIEW CLUB — Fun with math as well as serious study occupies these students: W. Strausser, L. Christ, Miss Taylor, Adviser; J. Gamber, K. Peters, R. Quell, W. Keller, E. Humphreys, J. Huckleberry, A. Reider.

PROJECTIONISTS CLUB — A service group of much aid in our school is this group of students who learn to handle all the audio-visual equipment and are on duty during their study periods to operate the machines in the classrooms or auditorium. **FIRST ROW** FRONT TO BACK: C. Hartzell, R. Hartman, R. Kinkaid, G. Meckstroth, T. Blewett, M. Frantz. **SECOND ROW:** A. Welder, W. Sparr, J. Fisher, L. Neal, R. Brendle, R. Weidner. **THIRD ROW:** D. Reeser, P. Smith, D. Schell, W. Haldeman, B. Martorana. **FOURTH ROW:** R. Jenks, L. Christ, B. Boas, D. Byron. **BACK ROW:** R. Sterner, D. Nye, T. Kupiszewski, C. Matz, Mr. Shrawder, Adviser; J. Frey, J. Lord, R. Redcay, J. Werner, H. Mohn, C. Beavens, T. Greth.

CURRICULUM

COMPOSITION CLUB — Miss Showalter acts as adviser to these students who wish additional practice in composition writing. **SEATED:** P. Williams, J. Hartranft, J. Reddig, S. Rea, J. Brudereck. **STANDING:** L. Snyder, C. Levan.

PENMANSHIP CLUB — This is another club designed to supplement class study — this group concentrating their efforts on improving their hand writing. They are: R. Stegeman, S. Shuman, S. Gates, D. DiLullo, G. Kalina, Miss Showalter, Adviser; D. Gring, S. Hill, R. Franks.

SAVINGS COLLECTORS — GM students are encouraged to establish habits of thrift by depositing regularly in savings accounts at the local banks. These collectors handle the record keeping. **FIRST ROW:** K. Damore, C. Troop, C. Schlegel, L. Kleckner, W. George. **SECOND ROW:** D. Swisher, S. Raffauf, N. Kotula, J. Althouse, R. Denny. **THIRD ROW:** D. Cieniewicz, D. Schonour, K. Lynch, D. Egolf.

TELEPHONE SWITCHBOARD — S. Brendle and P. Siekierka kibitz as J. Reddig takes a call on the central switchboard handling the lines for all the phones on campus.

STUDENTS SERVE GM BY GIVING

RECEPTIONISTS — Visitors who come into our building are greeted by one of these business students whose duty it is to help the visitor locate the person he wishes to see. **KNEELING:** D. Koleczek, C. Schlegel, J. Drey, B. Remp, C. Flatt, B. Minker, B. Freeman, C. Boblitz, P. Doublestein, J. Walley. **SECOND ROW:** C. Davis, K. Overturf, B. Keenan, G. Rothermel, G. Horst, J. Stoyer, R. Kutz, D. Park, B. Walter, J. Stuber, J. Tsavaris, L. Sweitzer, S. Showalter, B. Conrad, M. Sweigart, G. Stunz, B. Gobitas, M. Walters, M. Werner, P. Miller, F. Kauffman, Mrs. Nagle, Adviser.

TELEPHONE OPERATORS — Excellent training is provided these girls who handle all the telephone calls leaving and entering this building as well as the junior high, Cumru and Shillington buildings. **FRONT ROW:** Mr. Heffner, Adviser; F. Kauffman, C. Schlegel, M. Sweigart, S. Shuman, C. Lachman, K. Kerns, L. Krauss, D. Swisher, E. Cafurello. **SECOND ROW:** P. Freeman, N. Binckly, M. Walters, J. Nye, C. Davis, S. Bobst, M. Buchanan, D. Isett, K. Sczepkowski, P. Miller. **THIRD ROW:** M. Trumbore, L. Adams, B. Briner, J. Reddig, J. Loy, B. Johns, D. Roberts, D. Park, K. Reber, B. Gobitas. **FOURTH ROW:** M. Werner, S. Reigner, P. Shirk, S. Brendle, C. Rishel, P. Siekierka, E. Johnston, M. Moyer, S. Byrne, D. Stanley, M. Kerling.

OF THEIR TIME AND TALENTS

STUDENT GUIDES — When visitors wish to tour the building, or when the secretaries need help with routine office chores, these students give the needed assistance. **FIRST ROW:** P. Miller, D. Swisher, M. Custer, L. Hain, D. Stanley, M. Walters. **SECOND ROW:** J. Rohrbacher, S. Kauffman, T. Packard, C. Knarr, M. Hartline, S. Gurtowski, C. Davis, P. Smith. **THIRD ROW:** Miss White, Adviser; E. Snyder, J. Nye.

CLUB MEMBERS PURSUE TECHNICAL

RADIO CLUB — The boys in this club are ham radio operators and enjoy working at this worthwhile activity. **FIRST ROW:** J. Adams, G. Young, E. Mohn, W. Nawrocki, D. Caccese, H. Griffith, Mr. Cuper, Adviser. **SECOND ROW:** B. Lilly, R. Pennepacker, D. Young.

GRAPHIC ARTS CLUB — These craftsmen assist their adviser in printing many of the school publications on the offset duplicator. They are: F. Schnader, W. Livezey, Mr. Althouse, Advisor; G. Marmontello, R. Cafaggi.

MECHANICAL DRAWING CLUB — To add more hours of experience to their classwork in this field these boys meet regularly during activity period. They are: D. Kachele, C. Hartzell, J. Jordan, D. Fichthorn, E. Lesher, J. Hudak, G. Latshaw, W. Terefenko, K. Dietrich, Mr. Colvin, Adviser; M. Kramer, J. Sensenig, J. Debiec, R. Woessner.

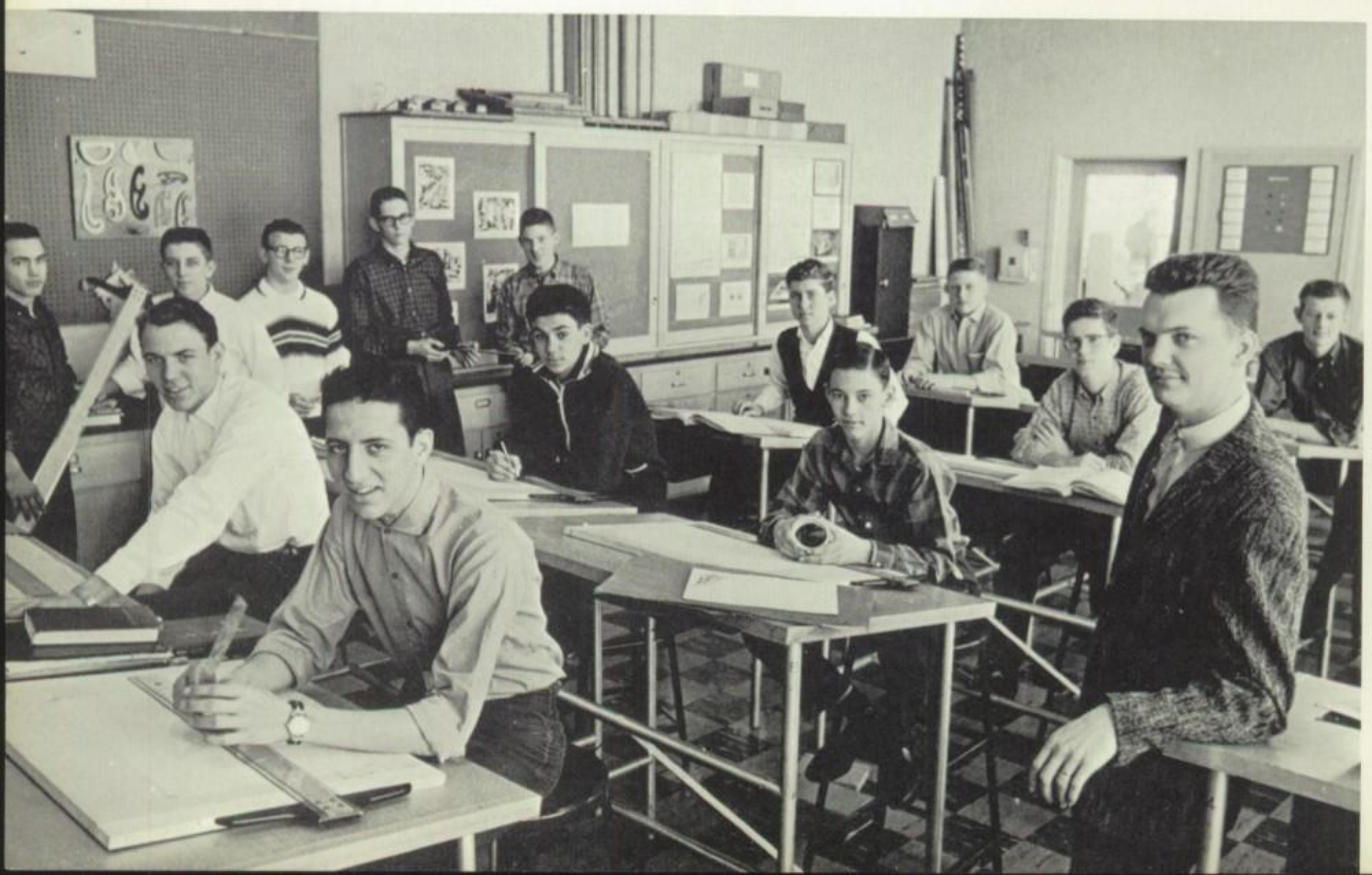

SKILLS THROUGH SPECIALIZED FIELDS

ELECTRICITY AND ELECTRONICS CLUB — Many experiments for which there is no regular class time can be the material for good club programs for this interested group. They include J. Jordan, J. Adams, R. Heffner, C. Geiger, D. Young, W. Nawrocki, Mr. Colvin, Adviser.

ENGINEERING CLUB — A popular field of interest forms the reason for the existence of this club in our activity program. Our aspiring young engineers are, **FIRST ROW:** M. Kramer, B. Zerphy, D. Maihl, T. Beam, D. Yoder. **SECOND ROW:** B. Werner, J. Miller, M. LoFrumento, R. Taylor, J. Hinkle. **THIRD ROW:** L. Kulas, S. Purdon, J. Jordon. **FOURTH ROW:** J. Sensenig, R. Burkert. **FIFTH ROW:** K. Dietrich.

THROUGH LEADERSHIP WE PREPARE

SCIENCE CLUB — Performing experiments involves these future experts: R. Quell, J. Pincavage, Mr. Trentes, Adviser; K. Gottschall, J. Hudak, J. Fry, R. Booth, M. Huyett, B. Smith, D. Fisher, G. Schneider, R. Nase.

PHYSICS CLUB — Also aspiring to further their interest in the scientific field are, **FIRST ROW:** W. Schlippert, J. Hinkle. **SECOND ROW:** R. Taylor, K. Matz, J. Lotz. **THIRD ROW:** B. Leininger, J. Hiester, J. Deysher, D. Yoder. **FOURTH ROW:** T. Beam, R. Burkey. **FIFTH ROW:** D. Gring.

ADVANCED BIOLOGY CLUB — Mr. Burger is explaining a model to a group of students obviously interested in the structure of the human ear. **FIRST ROW:** R. Cottom, M. Plevyak, V. Knarr. **SECOND ROW:** J. Hasbrouck, K. Vogel, S. Hoffman, S. Trostle, R. Kutz, R. Arnold, E. Treese, B. Phillips, L. March, J. Stoyer.

TO MEET SCIENTIFIC CHALLENGES

WEATHER CLUB — A club new to our campus this year is the Weather Club. Here the group is conducting a study on the roof outside the science suite. **KNEELING:** A. Russo, K. Gottschall. **STANDING:** W. Strausser, J. Pennock, J. Lotz, R. Nase, Mr. Hershey, Adviser; T. Williams, C. Boyer, R. Snyder.

TRAVEL CLUB — Another group in existence for the first year at GM is this club, which is interested in films, lectures, and all kinds of information about far away places. **KNEELING:** E. Trostle, J. Lord, M. Saylor, G. Witwer. **STANDING:** J. Buchele, K. Maurer, L. March, G. DiSabella, President; B. Freeman, K. Lemon, M. Sweigart, V. Evans, Secretary; N. Geist, Vice President; M. Schweitzer, L. Krauss, Mr. Kostzewa, Adviser; L. Price, M. Price, W. Brendle, S. Rowe, S. Trostle, S. Munshower.

GIRLS' GYMNASTIC CLUB — Stressing physical fitness and body mechanics are these girls, **FIRST ROW:** L. Osborne, N. Haas, M. Moore, E. Moyer. **SECOND ROW:** C. Bredbenner, D. Loesch, R. Ulrich, C. Morrison, Miss Quinn, Adviser. **FOURTH ROW:** H. Ehrlich, M. Custer, K. Lynch, S. Ulrich, L. Kleckner, K. Huyett. **PYRAMID:** P. Smith, C. Rettew, J. Rickenbach, E. Johnston. **SECOND ROW:** C. Flatt, R. Stitzel, J. Nye. **THIRD ROW:** K. Damore, L. Seltzer.

Miss Quinn and E. Johnston are giving R. Ulrich an assist with the hand stand on the horse. The girls enjoy apparatus work during their club sessions.

OUR GOAL: STRONG BODIES TO

GIRLS' ATHLETIC ASSOCIATION — This group works to foster interest in our athletic program. **FIRST ROW:** Miss Quinn, Adviser; S. Cheeseman, S. Ulrich, S. Raffauf, J. Minker, J. Nunis, N. Kotula, R. Mohn, M. Muckel, M. Custer, B. Keenan, K. Stump, C. Hartz, D. Roberts, J. Stuber, L. Lutz, J. Hill. **SECOND ROW:** M. Kalinowski, D. Smith, L. Folk, M. Dietrich, C. Klahr, G. Stunz, J. Henning, S. Sfameni, P. Doublestein, C. Boblitz, B. Conrad, K. Apple, D. Snyder, C. Ulrich, J. Rohrbacher, D. Zimmerman, B. Minker. **THIRD ROW:** M. Trumbore, D. Koleczek, L. Mellinger, M. Werner, K. Overturf, J. Miller, J. Meo, P. Ressler, D. Fisher, S. Dietrich, K. Miller, S. Massey, B. Phillips, C. Werner, B. Sterley, R. Stitzel, S. Meyers. **FOURTH ROW:** L. Heck, K. Sczepkowski, B. Phillips, C. Hertzog, S. Bobst, E. Moyer, C. Flatt, C. Warner, L. Huntzinger, L. Schmehl, J. Stanislowczyk, G. Eyer, J. Walters, S. Blankhorn, K. Damore, L. Osborne, R. Ulrich, C. Bredbenner, G. Horst.

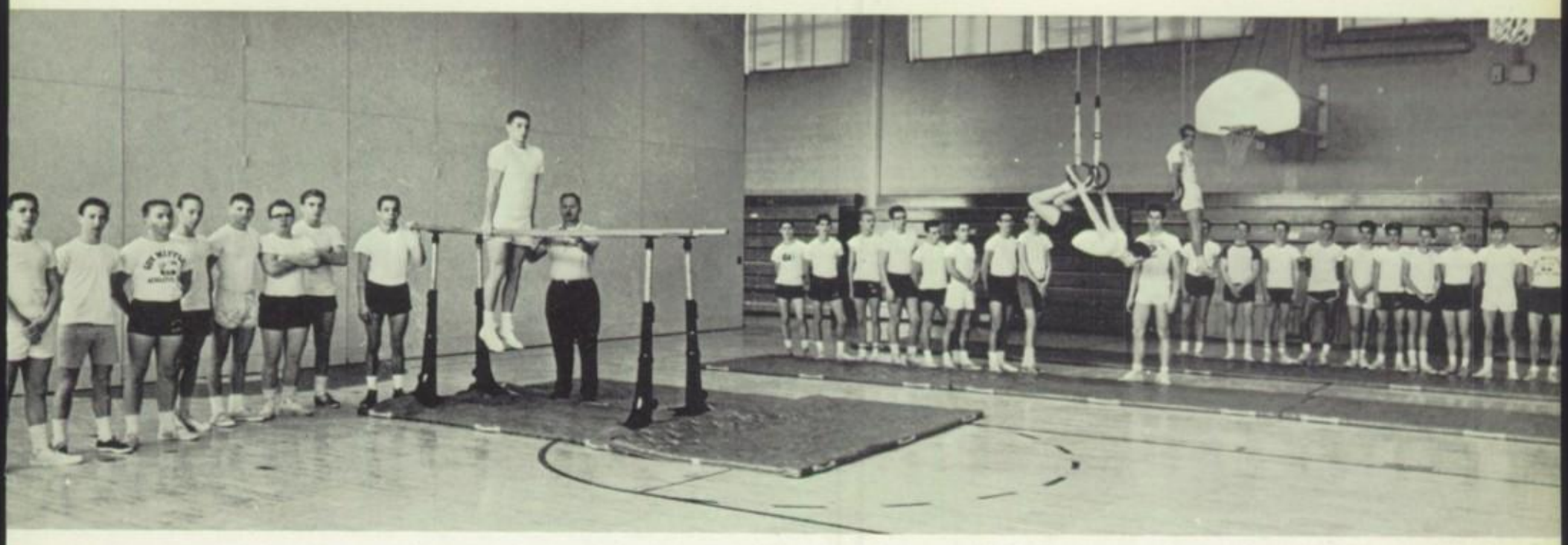

BOYS' GYMNASTIC CLUB — Working on the apparatus affords this group plenty of exercise. LEFT TO RIGHT: M. Iovanna, T. Farrell, J. Kurowski, E. Huber, G. Smith, R. Heffner, D. Weisman, R. Snyder, R. Reeser, Mr. Firing, Adviser; M. Saylor, R. Horst, W. Waren, P. Salsburg, G. Boyer, D. Kachele, C. Sterner, A. Herman, L. Mohn (on rings), J. Bukowski (on rings), C. Sczepkowski (safety man), D. Hunter, M. Snyder, M. Eckenroth, R. Kerns, P. Bandonis, S. Corvaia, W. Peiffer.

COMPLEMENT SOUND MINDS

VARSITY CLUB — This group is made up of boys who are active in sports. **FIRST ROW:** G. Hettinger, G. Boyer, T. Coldren, Gary Hettinger, M. Soltis, G. Macsisak, P. Salsburg, R. Naugle, W. Peiffer, W. Waren, T. Hatt, R. Horst, R. Snyder, M. Klahr, T. Pennepacker. **SECOND ROW:** B. Craley, J. Savage, L. Mohn, D. Kelley, D. Petricoin, C. Sczepkowski, R. Reeser, T. Huntzinger, D. Weisman, M. Hill, L. Neal, S. Corvaia, B. Barbon, J. Pincavage, D. Reeser. **THIRD ROW:** D. Stanislawczyk, D. Fisher, E. Huber, J. Kurowski, J. Ingram, M. Gamber, R. Shaak, A. Seeley, R. Epler, M. Soltis, B. Carroll, D. Fake, J. Peiffer, R. Booth. **FOURTH ROW:** Mr. Kautter, Adviser; Mr. Linn, Adviser; H. Breckley, C. Geiger, R. Heffner, D. McCoy, T. Blewett, M. Frantz, L. Stricker, A. Welder, A. Herman, K. Reber, D. Gerhart, P. Doyle.

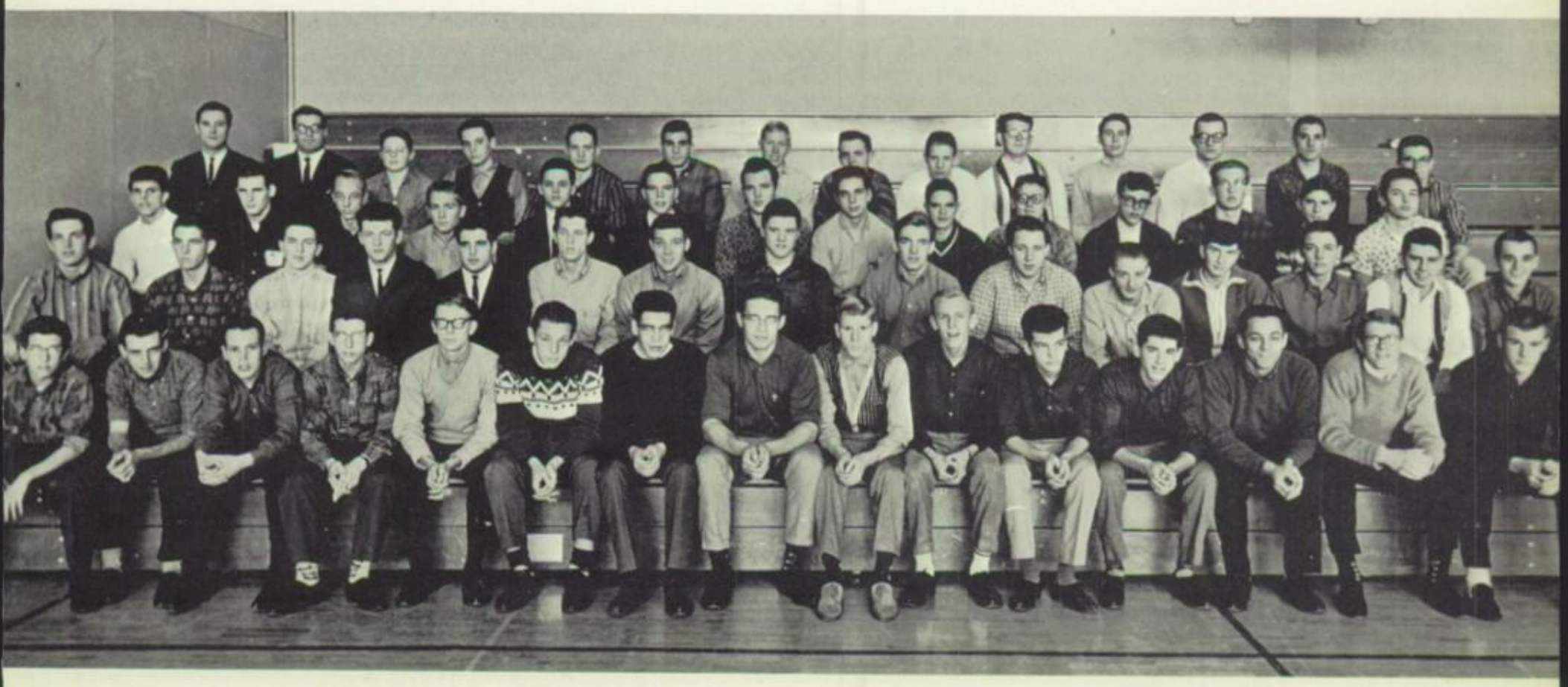

REACHING FOR PHYSICAL ACHIEVEMENT

NINTH ANNUAL ALL-SPORTS BANQUET — This festive evening honors all the athletes and coaches of the year. Held at the Green Valley Country Club, May 16, the banquet is attended by a capacity crowd of students and their parents. Sports medals and trophies are awarded to members of all teams, who, incidentally, are guests at the dinner of the GM Boosters Club. Here Mr. Richards, master of ceremonies, is introducing the next item on the program.

SPORTS BANQUET CLIMAXES GREAT YEAR

PRESENTATION OF THE OUTSTANDING BOY AND GIRL ATHLETE AWARDS — The highlight of the banquet is the presentation by Mr. Steckel of the G.A.A. Award to the outstanding girl athlete, and the presentation of the Cecil E. King Award by Mr. Hendricks to the outstanding boy athlete. These awards go to Sally Cheeseman and Michael Klahr.

SPORTS BANQUET SPEAKER — Randall Gumpert, scout for the New York Yankees, is the guest speaker at the dinner.

VARSITY CHEERLEADERS — Some of the hardest working girls in the school are the cheerleaders who give their "all" at each Mustang game and try to keep the spirit of the spectators at top pitch at all times. Looking very trim and raring to go are: D. Smith, J. Nunis, N. Kotula, C. Klahr (**KNEELING**), J. Minker, Captain; S. Miller, M. Dietrich.

RAH RAH GIRLS LEAD CROWD IN CHEERS

JUNIOR VARSITY CHEERLEADERS — These peppy girls assist the varsity Cheerleaders and also lead the cheers at all the Junior Varsity games. Starting at the bottom and reading clockwise are: D. Fisher, B. Minker, J. Miller, S. Massey, Co-Captain; S. Sfameni, K. Miller, Co-Captain; L. Kleckner.

PEP RALLY — A familiar scene is the cheerleaders trying to arouse some spirit and enthusiasm at a student pep rally in the gym. At these sessions they teach the students new songs and yells.

FOOTBALL TEAM COMPLETES BEST SEASON IN SCHOOL'S HISTORY

Our Football Coaches can smile with much satisfaction for the tremendous record of the team this year. Appreciation is due Mr. George Rath, Mr. Robert Kautter, Mr. Ray Linn, Head Coach; and Mr. Harry Steever.

VARSITY FOOTBALL RECORD

Opponents		GM
Cocalico Union	7	54
East Pennsboro	20	33
Wilson Boro	0	32
Lebanon Catholic	13	21
Wilson	6	25
Muhlenberg	19	25
Lancaster Catholic	20	14
Cornwall	12	34
Dieruff	7	21
Lebanon	13	19

Tim Werner hangs on to the ball as an unidentified opponent tries to stop him from gaining yardage.

Municipal Stadium is the setting for this exciting battle under the lights.

1961 FOOTBALL TEAM — Tremendous teamwork and courageous drive keep the spirits high among the members of this fine squad. **FRONT ROW:** T. Huntzinger, R. Reeser, R. Snyder, D. Petricoin, D. Kelley, R. Naugle. **SECOND ROW:** M. Klahr, T. Pennepacker, D. Reeser, G. Macsisak, R. Wolfe, L. Mohn. **THIRD ROW:** D. Weisman, J. Savage, C. Sczepkowski, T. Plotzker, T. Craley, J. Werner. **FOURTH ROW:** R. Keffer, W. Okonski, M. Gamber, T. Werner, J. Ingram, B. Shaak, T. Coldren. **FIFTH ROW:** D. Fisher, P. Doyle, D. Stanislaw, D. McCoy, M. Iovanna, W. Keller, J. Kurowski, J. Huckleberry. **SIXTH ROW:** J. Shaak, R. Booth, V. Knarr, L. Dautrich, J. Eshelman, R. Stork, C. Geiger, L. Neal, M. Hill. **SEVENTH ROW:** R. Epler, E. Castellucci, W. Schools, W. Lutz, M. Frantz, T. Blewett, T. Wenrich, T. Stover. **EIGHTH ROW:** F. Einsel, A. Seeley, G. Brady, H. Breckley, T. Herr, J. Hinkle, D. Lilly, S. Saylor, L. Stricker. Mascot, Martin Linn.

Our coaches' sons line up here as the team's mascots.

JUNIOR VARSITY

FOOTBALL RECORD

Opponents		GM
Wilson	0	19
Lebanon Cath.	0	33
Reading	6	13
Wilson	6	34
Muhlenberg	6	34
Pottsgrove	0	32
Cornwall	20	26
Hill School	6	12

Randall Reeser

Dennis Petricoin

Tom Pennepacker

Michael Klahr

9-1 RECORD CAPTURES TRI-COUNTY

STARTING LINE-UP — These are the 11 men who usually start each battle. **FIRST ROW:** R. Snyder, B. Shaak, T. Pennepacker, D. Weisman, D. Petricoin, R. Naugle, R. Reeser. **SECOND ROW:** J. Pincavage, D. Kelley, M. Klahr, T. Huntzinger.

Richard Naugle

Richard Snyder

Tom Huntzinger

Des Kelley

LEAGUE CHAMPIONSHIP FOR MUSTANGS

Larry Wolfe

John Werner

David Weisman

John Pincavage

T. Huntzinger is going around right end while his teammates open up a path for him in a rough moment of conflict.

LAURELS WON BY INDIVIDUAL PLAYERS

Many of our fine football players are honored on All-County, All-Conference, and All-Opponent teams. Des Kelley, Denny Petricoin, "Sleep" Snyder, and Randy Reeser made both the Reading Eagle and Times All-County teams, and Rich Naugle made the Times squad. John Pincavage was placed on the Pennsylvania All-State Second Team and also received the Ron Kichline Trophy as the outstanding player in Berks County.

George Macsisak

Mike Klahr punts in an effort to get the Mustangs out of trouble.

ADD TO SUCCESS OF '61 GRID SEASON

Lester Mohn

John Savage

Tom Plotzker

Chester Sczepkowski

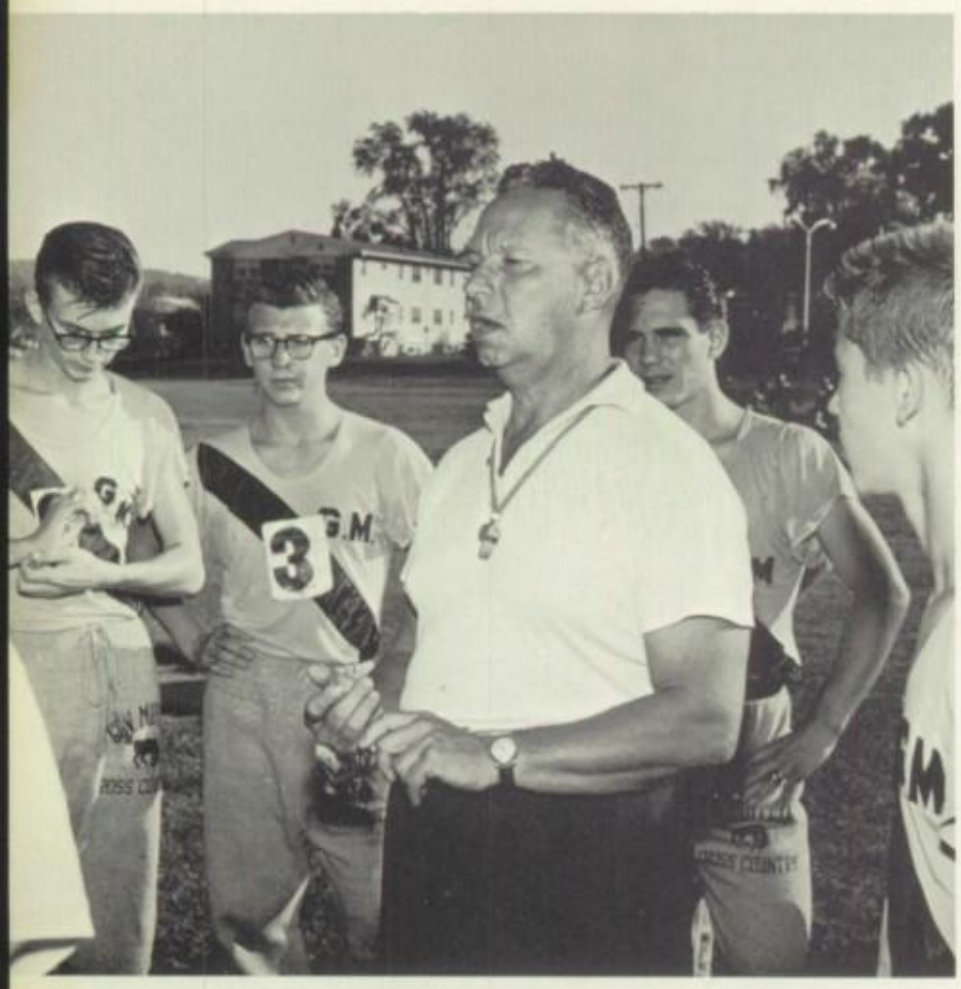

Coach William Firing gives his Cross Country men some of the pointers that have made his team undefeated for 24 straight meets over a two-year period.

CROSS COUNTRY TEAM RECORD

Opponents		GM
Lebanon	36	19
Boyertown	32	23
Muhlenberg	33	22
Oley	37	18
Wyomissing	40	15
Schuylkill Valley	39	16
Exeter	40	15
Mt. Penn	40	15
Wilson	40	15
Reading	31	24
United Fund Run — GM first		22

CHAMPION CROSS

TOP SCORERS — Jeff Adams, James Peiffer, and William Peiffer are the three top scorers on the squad. Bill took sixth place in the District Meet and qualified for the State Meet.

UNDERCLASS HOPEFULS —Coach Firing talks to the junior and sophomore team members as they finish a workout in somewhat wintry weather. They hope to continue the fine record of the team. The Junior Varsity squad is also undefeated for the season, winning meets over Muhlenberg, Oley, and Wyomissing.

William Peiffer

Steve Corvaia

Lee Posey

Chris Sterner

Jeffrey Adams

COUNTRY TEAM SCORES 12-0 RECORD

CROSS COUNTRY TEAM — Congratulations are due the undefeated 1961 squad. **FIRST ROW:** R. Sell, R. Arnold, W. Nawrocki, R. Denny, R. Burkey, R. Hunter, K. Eckenroth, R. Burritt, J. Bukowski, B, Daniels, T. Beam. **SECOND ROW:** J. Peiffer, G. Brady, S. Corvaia, K. Smith, H. Hultgren, J. Adams, Co-Captain; Mr. Firing, Coach; W. Peiffer, Co-Captain; C. Sterner, L. Kuzniar, J. Jordan, L. Posey, T. Farrell. **SEATED IN FRONT:** M. Snyder, C. Stratton, W. Strausser, Managers.

SENIORS ON 1961 CROSS COUNTRY TEAM

Kent Smith

Harold Hultgren

John Jordan

Lawrence Kuzniar

HOCKEY TEAM ANNEXES ANOTHER WESTERN

VARSITY HOCKEY TEAM — A 5-1 record again brings the Western Division crown to Governor Mifflin. This year we share it with Muhlenberg Township. **FRONT ROW:** S. Bobst, J. Minker, A. Reider, M. Trumbore, R. Mohn, M. Moore, B. Johns, N. Kotula, S. Raffauf, Co-Captain. **SECOND ROW:** L. Miller, C. Warner, E. Humphreys, A. Baxewanis, B. Conrad, K. Apple, W. George, J. Miller, D. Fisher. THIRD ROW: K. Sczepkowski, C. Hagstrom, C. Hertzog, J. Reed, L. Kleckner, K. Damore, L. Ferguson, G. Eyer, M. Kiehl. **FOURTH ROW:** S. Burkert, P. Williams, H. Koehler.

HOCKEY RECORD

Opponents		GM
Muhlenberg	0	3
West Reading	1	5
Wilson	0	4
Muhlenberg	1	0
West Reading	0	2
Wilson	0	1

Rosalie Mohn charges down the field after that ball.

DIVISION CROWN IN LEAGUE COMPETITION

FIRST ROW: S. Cheeseman, Co-Captain; S. Ulrich, K. Stump, S. Miller, M. Hunter, A. Schonour, K. Peters, M. Custer, R. Ulrich. **SECOND ROW:** C. Ulrich, J. Buckwalter, C. Werner, G. Stunz, P. Sell, J. Henning, J. Lombardo, P. Ressler. **THIRD ROW:** K. Lynch, C. Korner, B. Minker, D. Wick, S. Dietrich, D. Koleczek, L. Huntzinger, J. Klein, S. Meyer. **FOURTH ROW:** L. Folk, H. Ehrlich, J. Meo, S. Kachel. Missing from picture: J. Walley, L. Seltzer, L. Schmehl.

CENTRAL PENN HOCKEY
TOURNAMENT RECORD

Opponents		GM
Cornwall	0	1
East Pennsboro	0	1
ElCo	0	3
Central Dauphin	1	1

Sue Ulrich appears to have everything under control at this point in the fray with Muhlenberg.

STARTING TEAM MEMBERS — These girls share honors as the lassies to start the action. **FIRST ROW:** S. Ulrich, M. Moore, N. Kotula, S. Cheeseman, S. Raffauf, J. Minker, K. Peters. **SECOND ROW:** S. Bobst, M. Trumbore, B. Johns, K. Stump, A. Reider, S. Miller, R. Mohn, M. Custer, M. Hunter, A. Schonour.

MUSTANGETTES TAKE TOP HONORS IN

MANAGERS — These girls help the team in many ways. **FIRST ROW:** B. Phillips, K. Miller, G. Rothermel. **SECOND ROW:** S. Gurtowski, J. Nunis, B. Beam.

Miss Virginia Quinn
Coach

SENIORS — The girls lined up in the goalie cage are playing their last season for Governor Mifflin. **FIRST ROW:** M. Moore, K. Peters, J. Minker, S. Raffauf, S. Cheeseman, N. Kotula, S. Ulrich. **SECOND ROW:** M. Custer, M. Hunter, R. Mohn, A. Reider, K. Stump, S. Miller, B. Johns.

CENTRAL PENN HOCKEY TOURNAMENT

Get that ball, Rosie!

S. Ulrich keeps the ball in bounds as S. Raffauf and the managers look on tensely.

HOOPSTERS WRACK UP IMPRESSIVE RECORD

Mr. Robert Kautter, Varsity Coach
Mr. Ray Linn, JV Coach
Mr. Robert Shuttlesworth, Asst. Coach

VARSITY BASKETBALL RECORD

Opponents		GM
Mt. Penn	54	66
Hill School	36	32
Brandywine	35	56
Fleetwood	48	52
Exeter	54	77
Schuylkill Valley	42	71
Hamburg	57	49
Wilson	59	50
West Reading	70	56
Conrad Weiser	52	56
Wyomissing	70	58
Kutztown	77	51
Muhlenberg	54	51
Schuylkill Valley	62	72
Hamburg	52	70
Wilson	49	50
West Reading	54	64
Conrad Weiser	93	74
Wyomissing	54	63
Muhlenberg	47	76

VARSITY BASKETBALL SQUAD — The team had its most successful season in three years, finishing third place in the strong Western Division of the Berks County Basketball League. **FRONT ROW:** D. Fichthorn, C. Sczepkowski, M. Klahr, Captain; R. Reeser, M. Gamber. **SECOND ROW:** D. Yoder, J. Ingram, D. Werner, L. Moyer.

JUNIOR VARSITY — This team posts a 17-3 record for the season, finishing in second place in league competition. **FIRST ROW:** J. Huckleberry, T. Wenrich, D. Stanislawczyk, M. Iovanna, F. Einsel, K. Eckenroth, D. Gerhart. **SECOND ROW:** M. Boyer, R. Epler, W. Keller, G. Brady, J. Gamber, M. Eckenroth, M. Snyder.

The tap-off gets the Junior Varsity fray off to a fast start.

Will he make the two points?

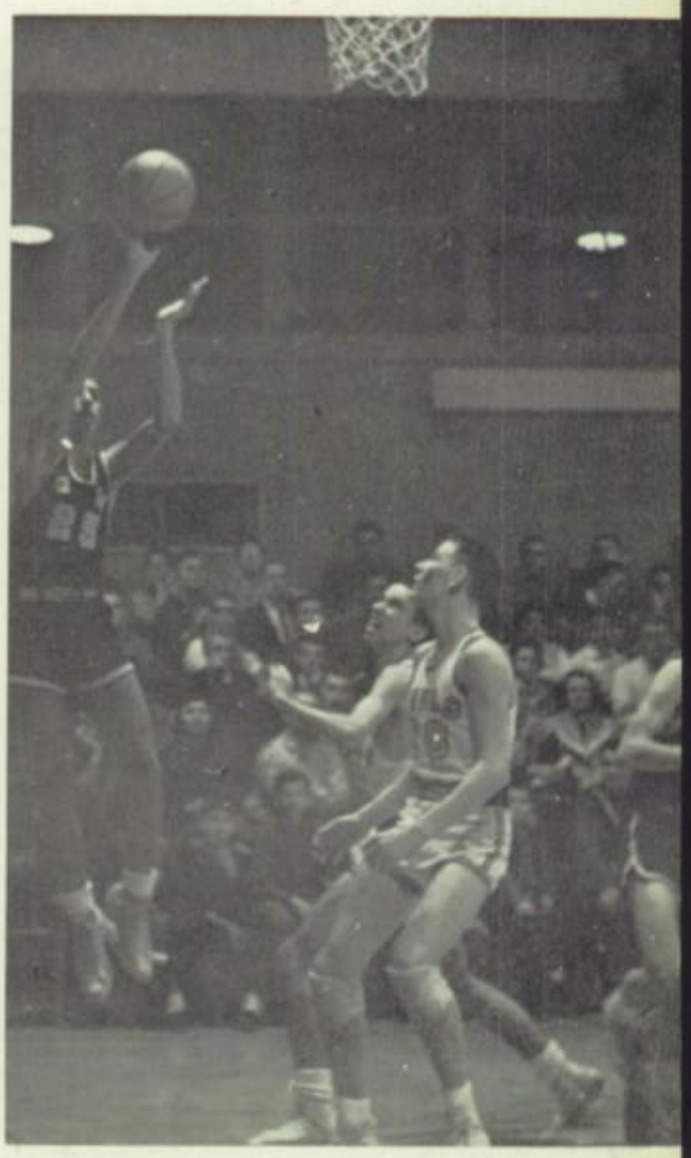

Michael Klahr

David Fichthorn

Desmond Kelley

Chester Sczepkowski

Paul Salsburg

Randall Reeser

JUNIOR VARSITY RECORD

Opponents		GM
Mt. Penn	16	72
Hill School	16	48
Brandywine	24	64
Fleetwood	25	48
Exeter	24	41
Schuylkill Valley	28	39
Hamburg	30	48
Wilson	46	53
West Reading	38	37
Conrad Weiser	33	32
Wyomissing	39	46
Kutztown	29	49
Muhlenberg	36	49
Schuylkill Valley	25	35
Hamburg	44	56
Wilson	32	42
West Reading	54	36
Conrad Weiser	32	55
Wyomissing	35	51
Muhlenberg	27	59

KLAHR NAMED COUNTY'S HIGHEST SCORER

All eyes are on the basket.

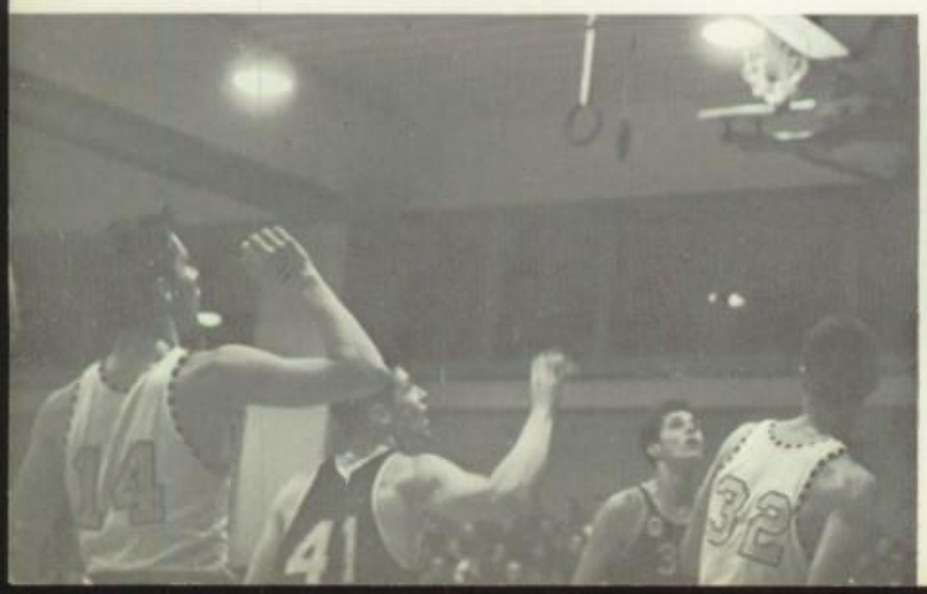

MANAGERS — D. Reeser, A. Welder, D. Petricoin.

MANAGERS — Marsha Moore, Jeanne Witmyer, and Carole Korner work hard with the team during the season.

Miss Virginia Quinn
Coach
Co-Captains Sandra Brendle and Cheryl Rishel

GIRLS' BASKETBALL TEAM — with a 6-2 record the GM lassies win the Central Division Championship of the Berks County League. **FIRST ROW:** S. Ulrich, R. Mohn, S. Brendle, C. Rishel, J. Rickenbach, S. Cheeseman. **SECOND ROW:** J. Stuber, C. Warner, B. Conrad, B. Fritz, M. Walters, B. Keenan, C. Morrison. **THIRD ROW:** D. Loesch, K. Krick, J. Graeff, S. Blankhorn, M. Trumbore, C. Boblitz, N. Haas, K. Lynch.

GIRLS WIN DIVISION CROWN THIRD YEAR

Sandra Brendle

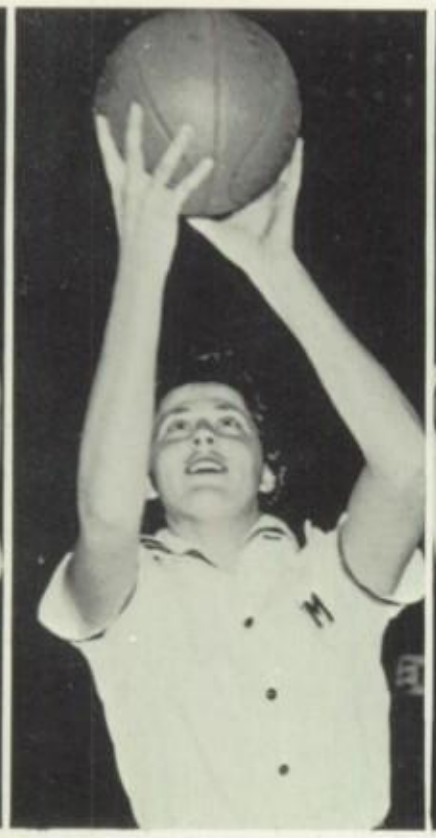

Cheryl Rishel

Salley Cheeseman

Janice Rickenbach

Barbara Keenar

It can be anybody's ball at this tense moment of play on the GM hardwood.

Maureen Walters

Rosalie Mohn

Beverly Fritz

Susan Ulrich

SENIORS

COACH QUINN'S GIRLS POST 6-2 RECORD

GIRLS' BASKETBALL RECORD

Opponents		GM
Wilson	43	42
Exeter	36	45
West Reading	31	55
Muhlenberg	41	31
Mt. Penn	25	35
West Reading	29	36
Muhlenberg	32	45
Mt. Penn	27	49

Many hands shoot up to get control of the ball.

GM WRESTLERS BECOME BERKS CHAMPS

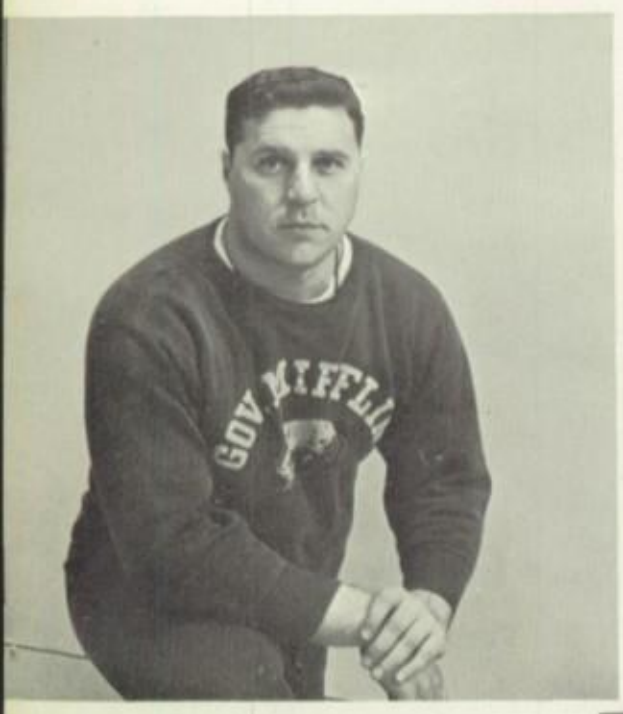

Mr. Harry J. Steever
Coach

WRESTLING RECORD

Opponents		GM
Wilson	16	38
Brandywine	2	51
Conestoga	24	25
Muhlenberg	6	50
Wilson	5	50
Owen J. Roberts	22	22
Muhlenberg	12	41
Penn Manor	22	24
Brandywine	5	50
Hill	25	22
Reading	27	18
Pottsgrove	16	42
Owen J. Roberts	22	24

Matmen demonstrate form which helps them pile up 449 points to their opponents' 226.

WRESTLING TEAM — The matmen score an impressive record of 11 wins and 2 losses for the season. The total number of bouts is 169, of which our boys win 108, suffer 53 losses and 8 draws. **WRESTLING:** H. Hultgren, T. Pennepacker, Co-Captains. **KNEELING:** E. Sweigart, J. Weiler, J. Peiffer, R. Denny, G. Meckstroth, K. Dietrich, C. Evans. **SECOND ROW:** R. Booth, R. Hunter, G. Latshaw, T. Stover, G. Marmontello, D. McCleery, J. Stitzel, C. Hartzell, S. Purdon. **THIRD ROW:** J. Kurowski, K. Matz, R. Snyder, R. Naugle, A. Seeley, B. Shaak, G. Yatron, P. Doyle, W. Schools, R. Arnold, K. Krick.

RIFLE TEAM LOSES TO LANCASTER SCHOOLS

RIFLE TEAM — The third year of competition for the Rifle Team brings no victories against long-established Lancaster County teams. But Coach Beyer's squad is hopeful of improving its record as it gains experience. **FIRST ROW:** J. VanDevender, L. Young, G. Texter, W. Haldeman. **SECOND ROW:** G. Gechter, D. Fake, L. Christ, L. Young, J. Jordan, T. Fabian, P. Frankhouser, D. Kring, D. Emore. **THIRD ROW:** Mr. Beyer, Coach; P. Knappenberger, P. Kiekierka, C. Mateuszow, J. Hartranft, B. Broadhurst, G. Stunz, D. Farrell, D. Parks, W. George.

Mr. Merrill Beyer
Coach

WEIGHT LIFTING TEAM — These men are interested in keeping in top condition and work out after school in the locker room. **FIRST ROW:** M. Walters, D. Rentschler, G. Boyer, L. Posey, M. Saylor, J. Jordan. **SECOND ROW:** Mr. Firing, Coach; D. Young, W. Peiffer, J. Werner, T. Huntzinger, C. Sterner, L. Werner.

RIFLE TEAM SCORES

Opponents		GM
Manheim Twp.	498-33	476-18
Donegal	487-22	483-28
Ephrata	494-19	485-15
Garden Spot	497-25	482-20
Manheim Twp.	495-30	484-15
Donegal	498-32	490-15
Ephrata	496-28	484-16
Garden Spot	495-29	491-26

VARSITY SWIMMING TEAM — With a seven win, no loss, one tie record, the Swimming Team again captures the Berks County crown. **FIRST ROW:** C. Schollenberger, K. Smith, D. Kochard, R. Stork, M. Plevyak, R. Robinson, R. Miller, D. Maihl, Mr. Hershey, Coach. **SECOND ROW:** B. Craley, J. Jordan, K. Smith, W. Nawrocki, D. Fisher, R. Kinkaid.

MIFFLIN WINS SWIMMING CHAMPIONSHIP

VARSITY SWIMMING RECORD

Opponents		GM
Exeter	32	34
	14	52
West Reading	31	35
	30	36
Muhlenberg	19	47
	18	48
Wilson	28	38
	33	33

County Meet: 200 — Plevyak, 1st place
Robinson, 3rd place
Back — Nawrocki, 1st place
Free Relay — 1st place

Dennis Fisher starts off for GM.

Kent Smith demonstrates a jack knife.

TENNIS TEAM — The Netmen take six and lose five to finish third in their league this year. **FIRST ROW:** S. Purdon, J. Ferguson, R. Miller, R. Denny, E. Siatkowski. **SECOND ROW:** R. Redcay, S. Koons, T. Coldren, Mr. Beyer, Coach; A. Herman, G. Koons, D. Reitz.

TENNIS TEAM FINISHES THIRD IN LEAGUE

Al Herman proves he is a valuable player on the team.

TENNIS RECORD

Opponents		GM
Boyertown	1	4
Muhlenberg	2	3
Wyomissing	5	0
Wilson	4	1
Fleetwood	4	1
Muhlenberg	2	3
Wyomissing	3	2
Hamburg	0	5
Fleetwood	2	3
Wilson	2	2
Hamburg	1	4

Dave Reitz looks determined to return this one.

TRACK MEN TAKE ALL

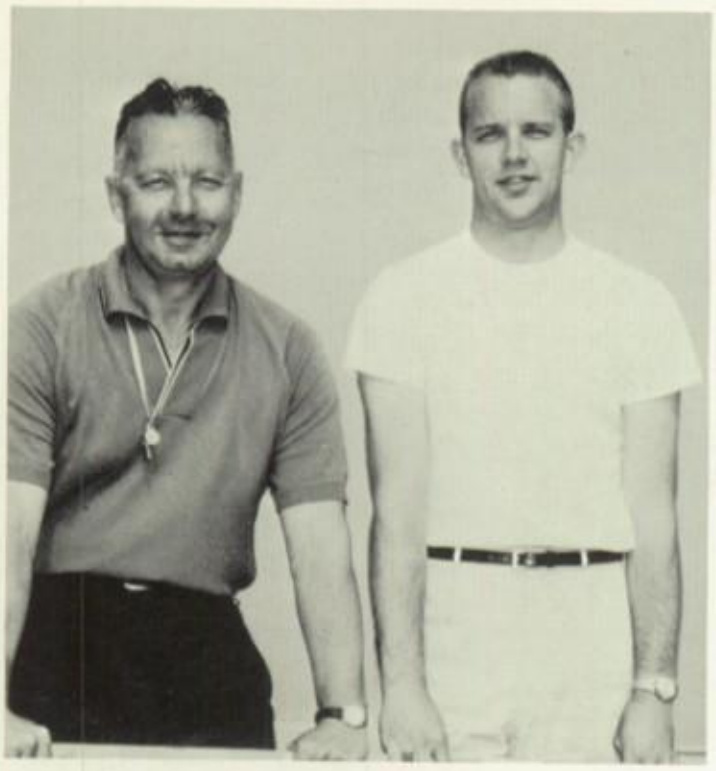

Mr. William Firing
Coach
Mr. John Price
Assistant Coach

TRACK RECORD

	GM		Opponents
	70	43	Schuylkill Valley
*	64	44	Wilson
	103	47	Penn Manor, 9 Cocalico
*	68	40	Muhlenberg
*	80	28	Conrad Weiser
	41	72	Easton
	43	65	Reading
	58	50	Pottstown
**	68	44	Schuylkill Valley, 20 Twin Valley

* League Meet ** County Championship

Mike Klahr, Tom Pennepacker selected on All-County Team.

TRACK TEAM — The Track Squad closes its season with a 7-2 record in dual meets and victories over all four big county meets: Albright, West Reading, Wilson, and Victory Meet. **FIRST ROW:** A. Dickson, D. Doganes, C. Sweigard, J. Pennock, L. Kulas, G. Welder, G. Meckstroth, B. Marks, L. Neal, R. Werner. **SECOND ROW:** Mr. John Price, Asst. Coach: J. Jordan, H. Hultgren, K. Smith, S. Corvaia, P. Salsburg, T. Pennepacker, M. Klahr, Co-Captain; T. Huntzinger, Co-Captain; C. Sczepkowski, R. Naugle, J. Adams, C. Sterner, W. Peiffer, Mr. Firing, Coach. **THIRD ROW:** E. Sweigart, L. Posey, J. Peiffer, D. Stanislaw, L. Mohn, L. Werner, W. Nawrocki, R. Burkey, J. Werner, D. Schonour, G. Boyer, D. Young, S. Lebo, M. Walters.

FOUR COUNTY MEETS

Albright Meet — GM First, 42 points
Wilson Meet — GM First, 43 points
West Reading — GM First, 37½ points
Venzke Relays — GM First in two heats: 440 Relay, 880 Relay
Victory Meet — GM First, 58 points
Scored 14 points in District Meet
Tom Pennepacker qualified for State Meet
GM J.V. Team 74 1/3, Pottsgrove 38 2/3

Selected for Berks Olympics: W. Nawrocki, J. Adams, D. Stanislaw, W. Peiffer, C. Sterner, L. Werner, C. Sczepkowski, T. Pennepacker, P. Salsburg, M. Klahr, R. Naugle.

Thomas Huntzinger
Michael Klahr
Co-Captains

FOURTH ROW: R. Kinkaid, M. LoFrumento, G. Young, J. Bukowski, T. Farrell, R. Arnold, D. McCleery, J. Stuebner, R. Stock, W. Schlippert, J. Huckleberry, R. Booth. **FIFTH ROW:** M. Saylor, P. Doyle, L. Stricker, W. Strausser, R. Rodruan, D. Fisher, D. McCoy, J. Eshelman, M. Walbert, T. Herr, E. Castellucci.

Tom Pennepacker displays his skill in the Pole Vault.

Winning the hurdles for GM is Co-Captain Mike Klahr. In second place is Wayne Huey of Schuylkill Valley.

KLAHR, PENNEPACKER

Rich Naugle demonstrates his specialty, the Shot Put.

Bill Peiffer paces the 880 at Albright.

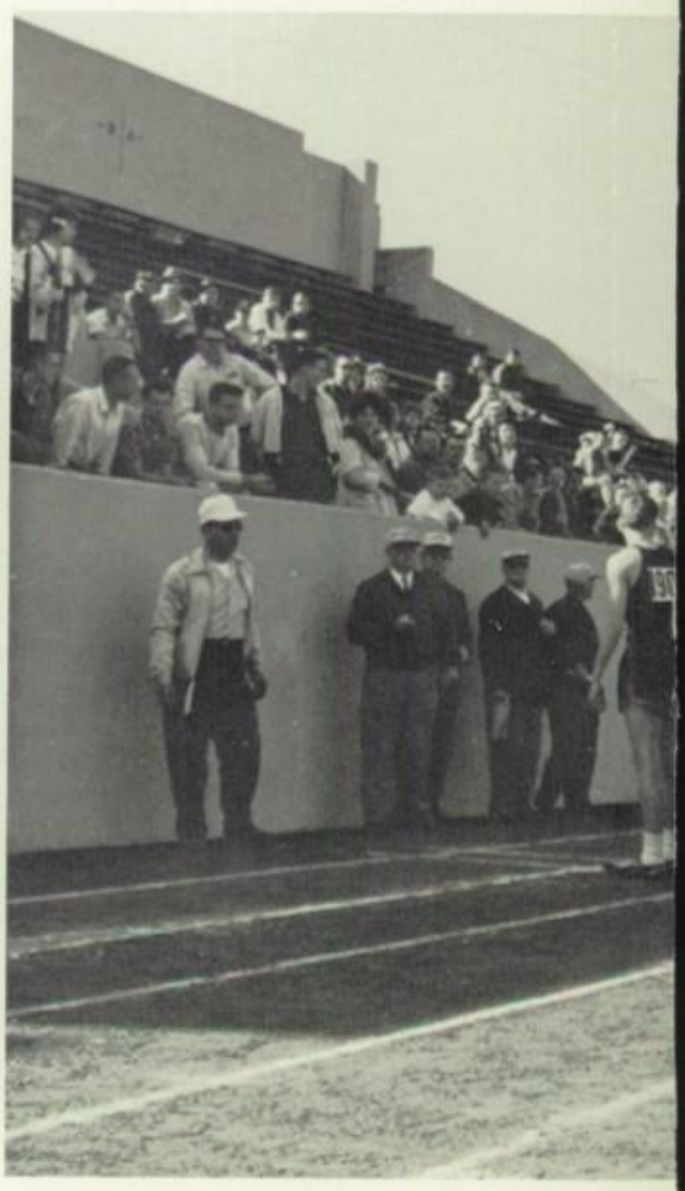

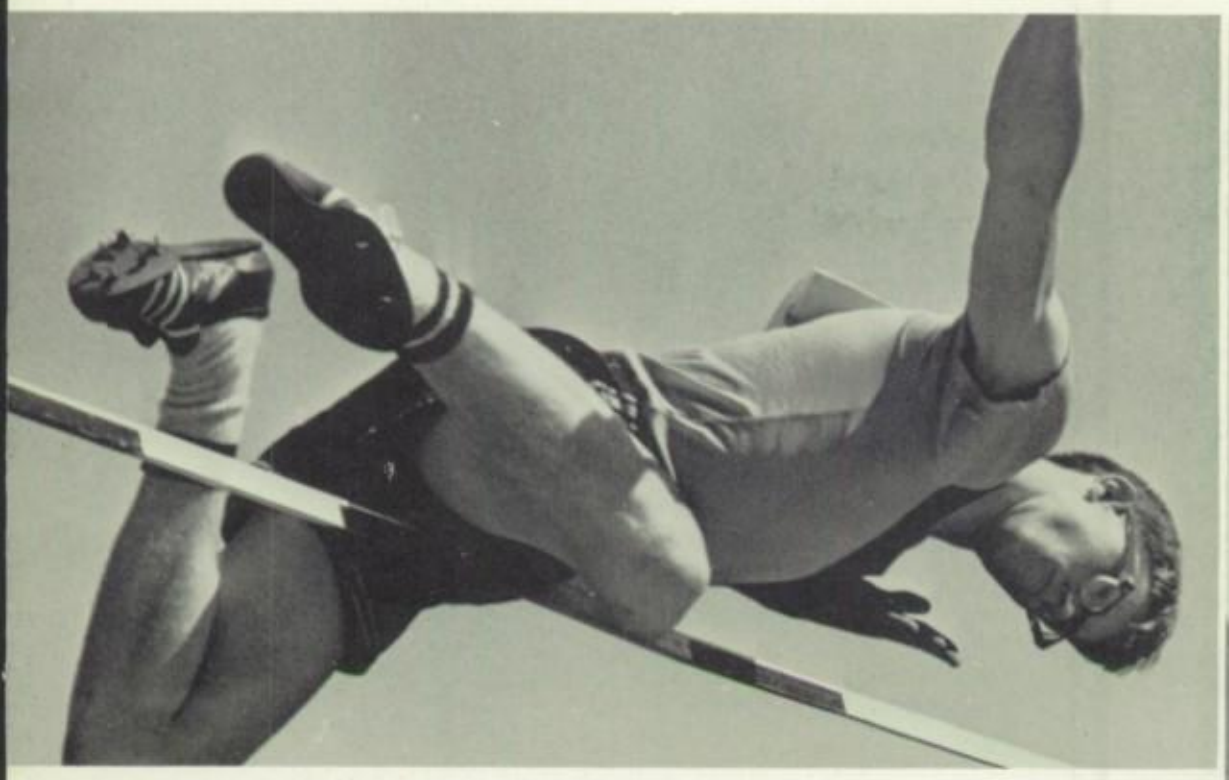

Mike Klahr sets a new standard in the High Jump at 5 feet 11 inches. Jeff Adams sets a school record in the 440 at 52.5 seconds.

There's plenty of push behind this attempt at the Javelin by Chet Sczepkowski.

MAKE ALL-COUNTY TEAM

C. Sterner is running in the Mile Relay. Our Mile Relay Team comprising Jeff Adams, James Peiffer, Bill Peiffer, Mike Klahr, runs a record time of 3 minutes 33 1/10 seconds.

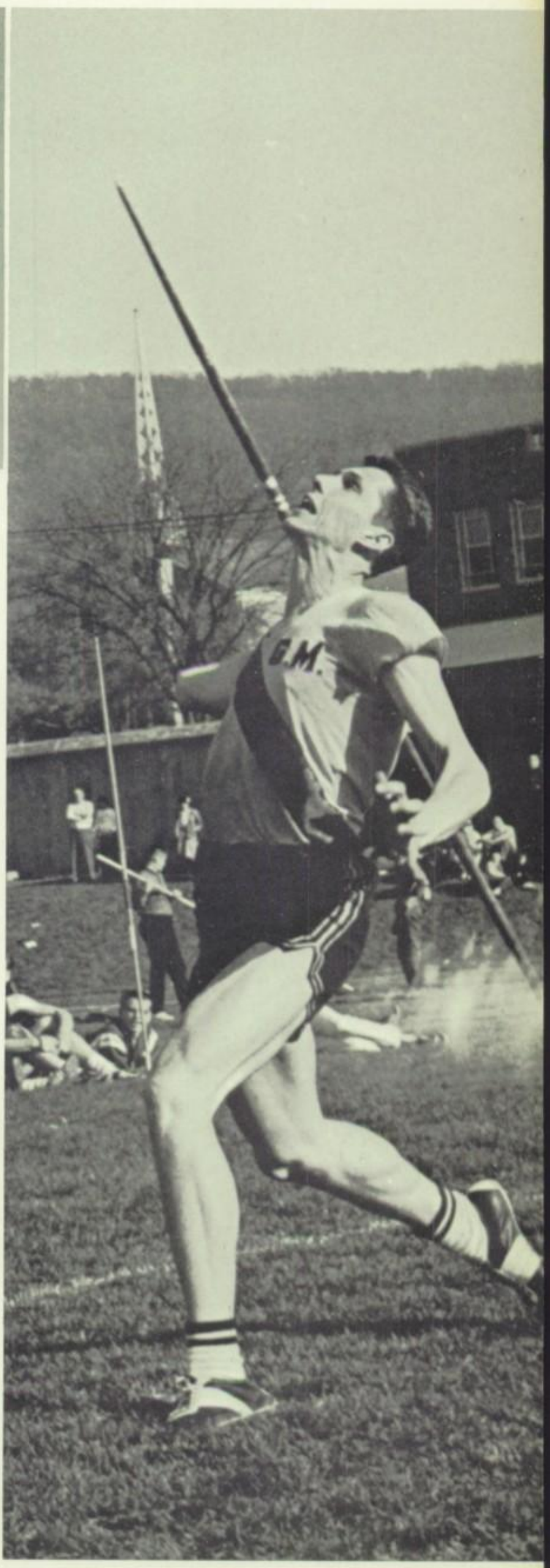

9-5 RECORD PUTS MUSTANGS IN THIRD

Mr. Michael Kostzewa, Mr. Karl Hiester
Coaches
Richard Horst, Richard Snyder
Co-Captains

VARSITY BASEBALL RECORD

Opponents		GM
Cocalico Union	5	6
Cocalico Union	6	1
Fleetwood	2	8
Mount Penn	0	19
Muhlenberg	4	3
West Reading	2	24
Wilson	18	9
Exeter	4	14
Hill School	9	8
Mount Penn	0	4
Muhlenberg	11	8
West Reading	1	19
Wilson	10	11
Exeter	1	5

JUNIOR VARSITY

Muhlenberg	2	7
Wilson	2	3
Reading	4	5
Reading	4	2
Wilson	9	8

BASEBALL TEAM — Our Baseball Team finishes in third place in our division. **FIRST ROW:** Mr. Eckenroth, D. Werner, T. Wenrich, K. Eckenroth, J. Kurowski, M. Boyer, B. Daniels. **SECOND ROW:** D. Miller, Manager; J. Gamber, F. Einsel, D. Gerhart, G. Brady, W. Keller, J. Savage, M. Gamber, R. Snyder, A. Welder, Manager.

POSITION IN THE CENTRAL DIVISION

SENIORS — Coach Kostzewa is pointing out some trick to the Seniors on this year's squad: Mr. Hiester, Coach; R. Horst, Short stop; D. Reeser, Center field; R. Snyder, Third base; J. Savage, Left field; M. Soltis, Right field; Mr. Kostzewa; J. Jordan, Pitcher.

THIRD ROW: M. Hiester, Coach; W. Schools, M. Iovanna, L. Moyer, J. Debiec, R. Horst, J. Jordan, M. Soltis, D. Reeser, M. Snyder, R. Epler, Mr. Kostzewa, Coach.

REACHING FOR SOCIAL ENJOYMENT

SUPER SENIOR COUPLES

MOST FRIENDLY

Elizabeth Brown
Richard Naugle

BEST SINGERS

Joan Gongoll
Desmond Kelley

BEST ALL-AROUND

Suzanne Raffauf
John Pincavage

ARE SELECTED AT MIFFLIN

MOST LIKELY TO SUCCEED

Susan Rea
Stewart Lebo

BEST ACTORS

Rosalie Mohn
Dennis Petricoin

BEST DANCERS

Jo Nunis
Richard Horst

THESE FAVORITES ARE CHOSEN

BEST ATHLETES

Susan Ulrich
Michael Klahr

BEST DRESSED

Barbara Nuel
Ronald Pfleger

FAREWELL

Our textbooks are closed,
Our dreams have come true;
To our wonderful Mifflin
We must bid sad adieu.

Teachers and friends
Are held in esteem,
Our beloved memories
Will ever more beam.

Alma Mater
Our allegiance we give,
A cherished inspiration
For as long as we live.

The green and the white
We'll never forget,
But most of all, '62,
The greatest year yet!

Words by Dianne Hale
Tune to "The Day is Over"

BY THE CLASS OF 1962

MOST WITTY

Janice Rickenbach
Kenneth Krick

FAVORITE SENIOR COUPLE

Linda Curley
William Herbst

CLASS COLORS

Green and White

CLASS FLOWER

White Rose

CLASS MOTTO

Live and Learn
to Serve

SEATED in the living room of "The Clositers", a rest home, are several guests: T. Huntzinger, S. Rea, B. Kutch, R. Mohn, R. Adams, E. Brown.

THE CURIOUS SAVAGE

CAST

The Guests:
- Florence ..... Jeanette Loy
- Hannibal ..... Bruce Kutch
- Fairy May .....Susan Rea
- Jeffrey ..... Tom Huntzinger
- Mrs. Paddy ..... Liz Brown

The Savage Family:
- Titus ..... Alan Welder
- Samuel ..... Kenneth Krick
- Lily Belle ..... Mary Davis
- Ethel ..... Rosalie Mohn

The Staff:
- Miss Wilhelmina..Martine Custer
- Dr. Emmett ..... Ronald Adams
- Boy ..... Douglas Adams

TALENTED CAST STAGES

CAST OF THE CURIOUS SAVAGE — J. Loy, S. Rea, E. Brown, R. Mohn, K. Krick, B. Kutch, A. Welder, R. Adams, T. Huntzinger, M. Custer, M. Davis. Miss Mary Jo Cannizzaro is the director of this rollicking comedy concerning the antics of a group of "Guests" at a rest home and what happens when the Savage family attempts to place their mother there and get their inheritance.

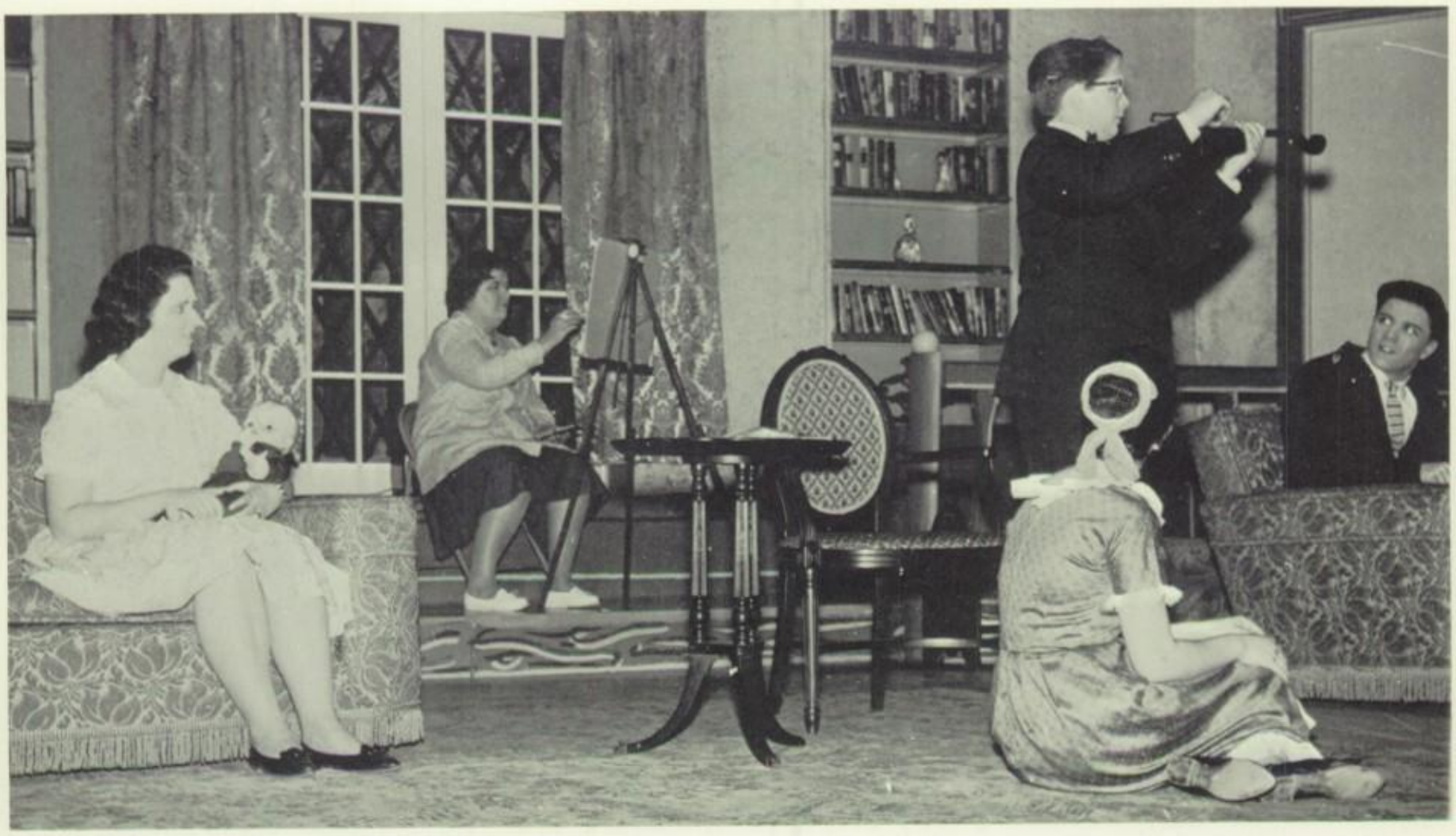

As we see in the picture above, the "guests" are in a world all their own pursuing their favorite hobbies. This is the background for all the fun of the play.

LIGHT-HEARTED COMEDY

Ethel Savage, clutching the teddy bear containing her money, obviously does not like the actions of her son and daughter and proceeds to bite her daughter to show this.

Here the "guests" demonstrate their version of the "hear no evil, speak no evil, see no evil" theory.

"CURTAIN GOING UP" ON

CURTAIN GOING UP

CAST

Miss Burgess ..... Rosalie Mohn
Lorry Fuller ..... Jo Nunis
Nancy Leveridge .. Ann Robitzer
Miss Moran ..... Susan Rea
Miss Rivers ..... Mary Davis
Elsie Hunter .. Janice Rickenbach
Sylvia Moore ..... Joy Ringler
Janet Young ..... Susan Ulrich
Joan White ..... Jane Minker
Kyle Roberts .....
Sherry Eberhardinger
Mr. Carter ..... Douglas Reeser
Andy Fullbright . Allan Hasbrouck
Jocko Guthrie .. Desmond Kelley
Milt Sanders ..... Kenneth Krick
Buck O'Hara .....
Thomas Huntzinger
Tony Peterson .. Dennis Petricoin
Richard Leveridge .. Bruce Kutch
Stagehand ..... Alan Welder
Second Woman .. Rosemary Kutz
Janet's Mother .. Sue Munshower
The Girls ..... Martine Custer
Barbara Beam
Pat Hartzell

The Girls make a terrific fuss over Buck O'Hara, and he seems to be enjoying the attention.

Mr. Peterson seems quite excited about finding a slipper after play rehearsal.

It is evident Miss Moran does not approve of the new teacher, Miss Burgess, seeing so much of the history teacher, Mr. Carter.

SENIOR CLASS PLAY

Being a professional actress entitles Miss Roberts to giving numerous suggestions to her nephew, Jocko, and the entire cast and coach. She appears somewhat taken aback by the trying-to-be-helpful janitor.

There is plenty of fun afoot for the play cast as well as the audience when they put on CURTAIN GOING UP. It is all about a class of typical seniors putting on their senior class play. Miss Burgess, the new English teacher, is coaching the play, with helpful hints from the janitor, and plenty of troubles from jealous teachers and quarrelsome students. What with the play books disappearing and the girls fighting over being the leading lady, things are pretty complicated, but all eventually works out fine and the play is a tremendous success.

Poor Miss Burgess is about to throw in the sponge with all the headaches she's had to put up with. Surely nothing else can go wrong, or can it?

Enter further problems in the form of the leading lady's father, Mr. Leveridge. As Mr. Donald Riley, the play director, can attest, this play within a play turns out to be quite realistic. But all's well that ends well.

"If I had My Druthers" I'd rather go fishin' than courtin' any day says Li'l Abner to Daisy Mae. Des Kelley and Lorrayne Miller as the leading players are talking it over here with Mammy Yocum, Vicki Nunis.

Earthquake McGoon, Douglas Schonour, tries hard to win Daisy Mae, and is here holding forth with Marryin' Sam, Dennis Petricoin.

BROADWAY MUSICAL, "LI'L

For the fourth season, GM's Spring Swing brings a Broadway hit to our campus. Mr. Robert J. Cooper and Mr. Nicholas G. Geracimos work with a cast of some 60 students to produce a show which plays to capacity houses on March 30 and 31, 1962.

Moonbeam McSwine, Janice Rickenbach, doesn't like the honor about to be bestowed on Dogpatch as the most unnecessary town in the U.S.A.

William Schlippert and William Haldeman find it's not so easy to convince the Dogpatchers that they should be honored to have their town bombed right off the map.

Moonbeam and the other Wives take in Marryin' Sam's words about their husbands in this gay three-act comedy.

Cowering behind the famous desk in "Bullsie's" office are Marryin' Sam, Pappy Yocum, Eugene Sweigart, Mammy, Earthquake, and Daisy.

ABNER," IS SMASH SUCCESS

Sparkling music and slapstick humor mark Li'l Abner, replete with authentic backdrops, costumes, and colorful choreography. An orchestra composed of students and adults of our area provides the musical setting for this, the fourth annual Spring Swing.

It looks like a shotgun marriage in this scene. The cast, augmented by the aid of many behind-the-scenes helpers, spends three months preparing this spectacle for production.

There's never been a hero to equal Jubilation T. Cornpone sing the Dogpatchers. And judging from the appearance of the town's residents and the statue, we can see why!

JUNIORS BID MEMORABLE

The Presidents of the Senior and Junior Classes with their charming dates are being served punch at the refreshment table. The Hawaiian theme is carried out even in the delicious food arrayed for the enjoyment of the dancers.

This group of dancers is seated at one of the attractive tables in the gymnasium, which is converted into a beautiful tropical island for the dance. The walls are decorated with fish nets and multi-colored tropical fish.

In the gorgeous setting created in the library the guests indulge in exotic delicacies provided by mothers of the host juniors. Murals and mannekins add greatly to the palm tree and orchid tropical paradise.

SENIORS A ALOHA

BLUE HAWAII is the theme of the 1962 Junior-Senior Prom at which the juniors are hosts to the members of the graduating class. The ceiling of the gymnasium is given the real appearance of clouds in the sky by the use of a giant parachute. Palm trees and flowers add to the effect.

Faculty members as well as students are obviously enjoying the most important social event of the year. All teachers are invited as chaperones. At this table are Mr. and Mrs. Wayne Hershey and Mr. and Mrs. Donald Burger.

The ballroom, where guests dance to the melodies of Johnny Barker, is centered with a beautiful fountain. This forms an attractive setting for this group of students and their dates for the evening. It is truly an event to remember.

LOVELY LYNN ROCCO REIGNS AS

Lynne Rocco — Miss Mifflin 1962

Miss Mifflin and her escort lead the members of the court in the beautiful waltz.

Each year the students at Mifflin vote for the loveliest senior girl to preside as Miss Mifflin over the final dance of the year. Arranged by Student Council, the dance features the crowning of Miss Mifflin whose identity is not revealed until all the girls of the court are introduced. This year the honor fell upon Lynne Rocco, whose charm and poise make her a most acceptable Miss Mifflin.

STUNNING MISS MIFFLIN OF 1962

MISS MIFFLIN COURT — These handsome couples comprise the Court: D. Reeser, J. Minker, S. Miller, D. Kelley, J. Gongoll, D. Petricoin, D. Weisman, L. Rocco, C. Vance, Crown Bearer; R. Naugle, S. Cheeseman, C. Sczepkowski, J. Nunis, S. Raffauf, J. Pincavage.

Former Miss Mifflins are guests at the dance. Penny Piersol congratulates Lynne.

Adjusting the crown on the head of our queen is Cheryl Vance, as Lynne's escort assists with the beautiful bouquets.

BACCALAUREATE CHOIR — Services are conducted in the auditorium for the class of 1962, school personnel, and the families and friends of the graduates on Sunday, June 3, at 3 o'clock. The GM Mixed Chorus leads the hymns and sings two anthems, "Ave, Maria" and "Battle Hymn of the Republic." Mr. Geracimos directs the Choir and Rosalie Mohn and Claire Troop are the accompanists.

BACCALAUREATE AND COMMENCEMENT

Beaming radiantly is Linda Curley, typical of the graduates being congratulated by her parents and grandparents.

The Reverend Samuel L. Koons, pastor of Grace Evangelical Lutheran Church, Reading, and father of one of the seniors, delivers the Baccalaureate sermon on, "Four Qualities of Character: Look Up, Laugh, Love, and Lift."

The seriousness of the occasion is reflected in the solemn attitude of the graduates.

COMMENCEMENT EXERCISES — Mr. Henricks, our supervising principal, has just pronounced the 189 members of the class of 1962 graduates of the Governor Mifflin Senior High School. This is the high point in the program at which 15 students receive the Award Elite, highest award earned in our unified award system, and 49 wards are presented by civic, chuch, school, and fraternal organizations.

CLIMAX GM LIFE FOR 189 GRADUATES

Seniors resplendent in green robes and green mortar boards with green and white tassles form lines for their processional into the auditorium. Fifty-six percent of the graduates will continue with some form of higher education. A total of $50,000 is awarded to class members in the form of scholarships. The student speaker for Commencement is Susan Rea, highest ranking girl in the class. She speaks on "Hands that Hold the World." State Senator Jo Hayes is the guest speaker.

An attitude of reverence is maintained as the Reverend W. Ronald Yocom, pastor of the Allegheny United Church of Christ Charge, pronounces the Invocation.

Barbara Beam smiles happily as she receives her diploma from Mr. Hendricks, as Mr. Steckel waits to present the next graduate.

GOVERNOR MIFFLIN SENIOR HIGH SCHOOL

FIRST ROW: M. Custer, S. Rowe, G. DiSabella, M. Moore, D. Kauffman, B. Nuel, N. Kotula, J. Minker, D. Petricoin, D. Kelley, C. Vance, L. Krauss, K. Kerns, D. Swisher, B. Fritz, M. Hunter, M. Muckel, C. Mateuszow. **SECOND ROW:** C. Hartz, R. Kutz, S. Cheeseman, L. Hain, V. Evans, J. Ringler, D. Farrell, B. DiLullo, J. Stickler, G. Kalina, B. Sibbrell, K. Peters, S. Ulrich, S. Raffauf, M. Schweitzer, J. Althouse, N. LoFrumento, J. Nunis. **THIRD ROW:** C. Kroninger, D. Schonour, E. Cafurello, B. Broadhurst, D. Park, R. Eckenroth, N. Williams, P. Miller, K. Fisher, M. Walters, J. Hartranft, S. Eberhardinger, P. Miller, N. Killian, D. Reisch, M. Buchanan, L. Rocco, R. Mohn. **FOURTH ROW:** B. Keenan, A. Reider, K. Stump, S. Hoffman, B. Engler, J. Yoder, E. Sweigart, D. Egolf, E. Brown, D. Stanley, K. Craley, S. Rea, J. Loy, M. Sweigart, B. Johns, R. Beavens, D. Roberts, J. Reddig, S. Schrader, C. Rudisill, B. McKinney. **FIFTH ROW:** J. Jordan, B. Barbon, R. Remp, R. Pfleger, G. Boyer, L. Bucks, G. Hettinger, G. Hettinger, D. Emore, A. Anastasio, L. Posey, D. Kachele, C. Hartzell, G. Marmontello, H. Bachart, G. Gechter, S. Slote, M. Davis, J. Gongoll, K. Reber, B. Kutch. **SIXTH**

GRADUATES 189 IN ITS NINTH YEAR

ROW: G. Ludwig, L. Young, R. Horst, R. Heffner, T. Coldren, F. Folk, E. Hess, P. Knappenberger, P. Siekierka, C. Rishel, S. Brendle, E. Johnston, B. Briner, A. Holzman, S. Yerger, G. Horst, J. Rickenbach, L. Curley, D. Hale, B. Beam, H. Hultgren, W. Livezey. **SEVENTH ROW:** D. Reeser, K. Krick, R. Adams, J. Jordon, B. Levan, M. Soltis, S. Munshower, D. Kring, D. Young, W. Peiffer, L. Mohn, M. Macaronis, S. Corvaia, K. Smith, R. Seip, B. Carroll, L. Wolfe, M. Walters, R. Kohl, L. Young, W. Sparr, J. Withers, G. Latshaw. **EIGHTH ROW:** A. Hasbrouck, J. Adams, G. Hoyer, C. Sterner, G. Macsisak, J. Werner, G. Hudak, R. Snyder, T. Pennepacker, M. Klahr, J. Pincavage, T. Huntzinger, W. Herbst, W. Waren, D. Weisman, T. Plotzker, E. Price, P. Smith, D. Reitz, R. Quell, R. Heffner, C. Hatt. **NINTH ROW:** R. Hartman, R. Dillon, D. Fichthorn, J. Savage, A. Herman, R. Reeser, A. Welder, R. Naugle, C. Sczepkowski, G. Texter, D. Schonour, S. Koons, B. Craley, L. Downs, B. Ritter, R. Fioravanti, K. Reber, J. Sowa, F. Schnader, D. Fake, F. McCoy, L. Kuzniar, P. Salsburg, S. Lebo.

HIGHEST RANKING SENIOR GIRL WINS

Susan Rea is singled out for many awards this year. Among these is an award presented by the National Council of Teachers of English for excellence in English in nationwide competition. Mr. Steckel is shown presenting her certificate of recognition.

JEFFRIE ALLEN ADAMS
732 Fairmont Avenue, Mohnton
Cross country 10,11,12; Track 10,11,12; Radio Club 10,11,12; Chess Club 10; Audio Club; Weight Lifting 10.

RONALD DENNIS ADAMS
415 Brobst Street, Shillington
Student Council 10; Chess Club 10; Marching band 10,11,12; Concert band 10,11,12; Statesmen 11,12; Brass Ensemble 11,12; Class Play 11.

JOANNE MARIE ALTHOUSE
111 Brobst Street, Shillington
Tri-Hi-Y 10,11; G.A.A. 10,11; Chemistry Club 12; Journalism Club 12; Composition Club 10,11; Girls Ensemble 12; Gym Club 10,11; Band 12 (majorette); F.T.A. 10,11; Advanced Biology Club 11; Chorus 10,11,12; Spring Swing 10,11,12.

ANTONIO LEWIS ANASTASIO
940 Upland Avenue, Kenhorst
Printing Club 11; Chess Club 11; Albegra Review Club 12.

HARRY F. BACHART
219 Pershing Boulevard, Reading
Audio Club 10; Gov-Lin Printer 11,12.

BARRY A. BARBON
507 Taylor Avenue, Shillington

BARBARA ANN BEAM
10 Shillington Boulevard, Shillington
Girls' Chorus 10,11; Mixed Chorus 12; Homeroom treasurer 10; Art Club 10; Red Cross Club 10, 11 (vice-president); Tri-Hi-Y 10,11; Savings collector 10; Spring Swing 10 (make up committee), 11,12; Advanced Biology Club 11; Future Nurses 11; G.A.A. 11; Color Guard 11,12; Girls' Ensemble 12; Archive 12 (organization editor); Student Council 12 (Co-chairman of social committee, sportsmanship committee); Senior class play 12 (publicity and props committees); hockey manager 12.

RUTH ANN BEAVENS
Box 49, R.D. #2, Mohnton
Chorus 10,11,12; Photo Club 10; Red Cross 11; Tri-Hi-Y 11; F.N.A. 11,12; Drama Club 11; Archive 11; Gov-Lin 11, 12 (Editorial Board); Library Club 12 (vice-president); Chemistry Club 12.

GARY R. BOYER
Box 47, R.D. #2, Mohnton
Football 10; Track 11,12.

SANDRA JOAN BRENDLE
R.D. #2, Mohnton
Gov-Lin typist 10,11,12; Basketball 10,11,12 (co-captain); Gym Club 10,11; Girls' Chorus 10,11; Receptionist 10; Archive collector 11; F.B.L.A. Club 10,11; Switchboard 11, 12; Student Activity Chief 12.

BEVERLY ANN BRINER
164 S. Church Street, Mohnton
County, District, & State Orchestra 10,11,12; Orchestra 10, 11; Receptionist 10; Grils' Chorus 10,11; Archive Staff 11; Y-Teens 12; F.N.A. 12; Switchboard Operator 12; Sportsmanship Committee.

BEVERLY A. BROADHURST
117 Beverly Avenue, Montrose Manor
Girls' Chorus 10,11; Tri-Hi-Y 10,11; G.A.A. 10,11; Art Club 10; Basketball 11; Advanced Biology Club 11,12; Homeroom secretary 11; Archive 12; Rifle Club 12; Class play committee 12; Future nurses.

ELIZABETH ANN BROWN
R.D. #2, Box 5-A, Mohnton
Chorus 10,11,12; Gov-Lin 10,11,12 (page editor); Spring Swing 10,12; Photography Club 10; Melthalian 10,11,12 (president); Girls' baseball manager 11; Drama Club 11; Class Play 11; Tri-Hi-Y 11 (executive committee), 12 (chaplain; Thanksgiving play 11; F.T.A. 11; Girls' Ensemble 12; Journalism Club 12.

MARCIA LEE BUCHANAN
37 West Broad Street, Shillington
F.T.A. 10,11,12; Chorus 10,11; Switchboard 10,11; Archive 12 (Senior write-up staff); Spring Swing 12 (costume and make-up committees).

LARRY R. BUCKS
218 Summit Avenue, Reading

ELIZABETH ANN CAFURELLO
828 Scenic Drive, Mohnton
Snappy Stenogs 10; F.B.L.A. 11,12; Photo Club 10; Red Cross 11.

BERNARD JOHN CARROLL
1542 Meade Street, Reading

SALLY JANE CHEESEMAN
795 Greenwood Avenue, Mohnton
Hockey 10,11, 12 (co-captain); G.A.A. 10, (president); Tri-Hi-Y 10,11; Student Council 11; Basketball 11,12; Girls' Chorus 11; Red Cross 11; Art Club 11; class play 12; Health Committee 12; Gym Club 12; Mixed Chorus 12.

THOMAS STEWART COLDREN
408 State Street, Shillington
Tennis team 10,11,12; Photography Club 10; Athletic Club 10,11,12; Photography Club 10; Athletic Club 10,11,12; Chef Club 10,11; Football Manager 11,12; Basketball manager 11; President of homeroom 12; Art Club 12.

STEPHEN PHILIP CORVAIA
1055 Commonwealth Boulevard, Kenhorst
Track 11,12; Cross Country 12; Wrestling 12.

BRIAN C. CRALEY
110 Chestnut Street, Shillington
Baseball 10; Gym Club 10; Athletic Club 10,11,12; Life Saving Club 10; Football 11,12; Swimming 12.

KATHLEEN M. CRALEY
37 East Broad Street, Shillington
Girls' Chorus 10,11; Mixed Chorus 12; F.T.A. 11; Penmanship 12; Archive 12.

LINDA LOU CURLEY
124 West Walnut Street, Shillington
Art Club 10,11,12; Tri-Hi-Y 10,11; Red Cross Club 10,11 (president); President of homeroom 10,11; Homeroom secretary 12; Color guard 11,12; Spanish Club 11; G.A.A. 11;

NATIONAL ENGLISH PRIZE AND SCHOLARSHIP

Future Nurses 11; Prom Committee 11 (favors); Archive 12 (senior editor); Class Play 12; Chemistry Club 12; Girls' Ensemble 12; Melthalian 12; Amulet 12.

RITA ANN ECKENROTH
Box 202, R.D. #2, Mohnton
Future Homemakers 10,12; Tri-Hi-Y 11; Girls' Shop 12.

DONNA JEAN EGOLF
1431 Bleeker Avenue, Kenhorst
Girls' Chorus 10,11,12; Library Club 10,11,12; Future Homemakers 10,11 (historian),12 (historian) Tri-Hi-Y 10; Drama Club 10,11; Receptionist 10; Red Cross 11; Gov-Lin 11 (reporter),12; Spring Swing 11 (usherette); Archive 12; (co-editor); Savings Collector 12.

DANIEL PHILIP EMORE
1215 Lancaster Pike West, Rolling Hills
Track 10; Rifle Team 10,11,12.

BARBARA ANN ENGLER
625 Summit Avenue, Reading
Y-Teens 10,12; Red Cross 10; F.H.A. 11,12 (president); F.N.A. 11.

VICTORIA EVANS
R.D. #1, Reading
F.T.A. 10,11; Tri-Hi-Y 10; Art Club 10; Drama Club 10; Mixed Chorus 10,11,12; Spring Swing 10,11,12; Girls' Ensemble 11,12; Advanced Biology Club 11; Travel Club 12; Chemistry Club 12.

DONALD LEE FAKE
R.D. #2, Mohnton

DARLYNE SANDRA FARRELL
410 Tremont Avenue, Montrose Manor
Homeroom President 10,11; Girls' Chorus 10,11; Tri-Hi-Y 10, 11; Art Club 10; Drama Club 10; Class Play 11 (publicity committee); G.A.A. 11; Advanced Biology Club 11,12; Property Committee 11; Archive 12; F.N.A. 12; Rifle Club 12; Publicity Committee 12.

DAVID LEE FICHTHORN
209 East Wyomissing Avenue, Mohnton
Basketball 10,11,12; Athletic Club 10,11; Drafting Club 12.

RONALD JOSEPH FIORAVANTI
R.D. #2, Gouglersville, Sinking Spring
Baseball 10,11,12; Stage Crew 11,12; Intra-mural Basketball Champs 11.

KATHIE JAYNE FISHER
R.D. #2, Mohnton

FREDERICK R. FOLK
108 South Sterley Street, Shillington
F.F.A. 10,11,12.

BEVERLY A. FRITZ
R.D. #2, Mohnton
Future Teachers 10,11; G.A.A. 10,11; Library Club 10,11,12 (treasurer); Girls' Basketball Team 11,12; Gym Club 12; Awards Committee.

GARY LEE GECHTER
1136 Commonwealth Boulevard, Kenhorst
Rifle Team 10,11,12; Chef Club 10,11.

JOAN ELIZABETH GONGOLL
543 Gregg Street, Shillington
Band Front 10,11,12; Chorus 10,11,12; Keen Teens 10,11; Dance Band Vocalist 12.

LYSBETH WENTINK HAIN
Box 133-A, R.D. #1, Mohnton
Drama Club 10; Junior Red Cross 10,11; Gov-Lin 10,11,12 (editorial board); Girls' Chorus 10,11,12; Advanced Biology Club 10; Archive 11; German Club 11,12; Debating Team 11,12; Library Club 11; Amulet 11,12; Broadcasting 12.

DIANNE HALE
423 High Boulevard, Mifflin Park
Drama Club 10; Library Club 11; F.B.L.A. 10,12; Band 11, 12; Red Cross 10; Snappy Stenogs 10.

At the annual FFA Banquet these boys receive awards for outstanding achievements during the past year. Lynn Werner wins first prize in a statewide wildlife conservation project. Others honored are J. Stitzel, R. Sell, A. Seeley, I. Mengel, D. Gring, E. Hess.

Spring Swing 10,11 (committee); Junior class play 11 (committee).

MARTINE CUSTER
323 West Elm Street, Shillington
Girls' Chorus 10,11,12; Melthalian 11,12; Spring Swing 10, 11,12; Class Play 10,11; Archive 11,12; Savings Collector 11; Tri-Hi-Y 10,11; Y-Teens 12; Girls' Shop 10; Cafeteria Committee 11,12; G.A.A. 10,11,12; Gym Club 10,11,12; Red Cross 10,11; Executive Committee 12; Hockey 12; Student Guide 11,12.

MARY ELIZABETH DAVIS
405 Devon Terrace, Shillington
Spring Swing 10,12; Drama Club 10; Tri-Hi-Y 10,11; Mixed Chorus 10,11,12; Gov-Lin 10,11 (reporter), 12 (page editor); F.T.A. 11; Melthalian 11,12; Class Play 11,12; Social Committee 11,12; Advanced Biology Club 11; Archive Collector 11,12; Chemistry Club 12; Girls' Ensemble 12; Journalism Club 12.

LEONARD RUSSELL DILLON
1438 Crowder Avenue, Kenhorst

BARBARA LOUISE DILULLO
R.D. #2, Mohnton
Art Club 10,11; Future Homemakers 10; Tri-Hi-Y 10,11,12; Future Nurses 11; Future Teachers 12; Penmanship 12.

GERTRUDE DISABELLA
31 North Miller Street, Shillington
Gov-Lin 10,11 (page editor), 12 (editor); F.T.A. 10,12; Spring Swing 10 (committee), 11 (committee) Publicity Committee 10; Student Council 11,12 (treasurer); Class Play 11 (committee); Travel Club 12 (president); Finance Committee 12; Award Committee 12.

LARRY THOMAS DOWNS
189 East Wyomissing Avenue, Mohnton
Baseball 11,12; Football 11,12; Basketball 11,12.

SHERRY LYNN EBERHARDINGER
Box 948, R.D. #1, Reading
Orchestra 10; Mixed Chorus 10,11,12; Tri-Hi-Y 10,11; Advanced Biology Club 10; Homeroom Secretary 10; Student Council 11 (head of cafeteria committee); Red Cross Club 11;

TWO SENIORS HONORED FOR HIGH SCORES

RICHARD CHARLES HARTMAN
R.D. #2, Gouglersville
Chess Club 10; F.F.A. 10,11,12; Projectionist Club 10,11,12; Printers 11; Travel Club 12.

JEANETTE LUCY HARTRANFT
788A Fairmont Avenue, Mohnton
Advanced Biology Club 11; Tri-Hi-Y 11; Chemistry Club 12; Rifle Team 12; Composition Club 12.

CAROL CHRISTINE HARTZ
R.D. #1, Reading
Gym Club 10,11; Tri-Hi-Y 10; F.H.A. 11,12; G.A.A. 12; Girls' Shop 12.

CHIPPER DALE HARTZELL
336 East Walnut Street, Shillington
Cross Country 10; Wrestling 10,11,12; Projectionist 10,11,12.

PATRICIA LYNN HARTZELL
39 North Church Street, Mohnton
Chorus 10,11,12; Drama Club 10; Red Cross 10; Tri-Hi-Y 10, 11; Debating Club 11,12; Spring Swing 11; Class Play 12 (make-up committee); Chemistry Club 12; Art Club 12.

ALLAN M. HASBROUCK
32 Madison Street, Mohnton
Marching Band 10,11,12; Concert Band 10,11,12; Orchestra 10,11,12; Mixed Chorus 10,11,12; Clarinet Ensemble 10; Statesmen 10; Spring Swing 10,11,12; Male Glee Club 11,12; Woodwind Dixtet 11; Class Play 12.

CHARLES THOMAS HATT
R.D. #1, Reading
Printing 10,11,12; Projectionist Club 10,12; Stage Crew 11; Athletic Club 12.

ROBERT PAUL HEFFNER
609 March Street, Shillington
Stage Crew 10; Varsity Club 12.

RONALD R. HEFFNER
Box 352, R.D. #2, Sinking Spring

WILLIAM ARTHUR HERBST
101 West Summit Street, Mohnton
Cross Country 10; Math Club 11; Hi-Y 11; Boys' Varsity Club 11.

INSTRUMENTAL AWARDS — At the Music Banquet, instrumental awards are presented to Allan Hasbrouck, clarinet, saxophone, and oboe; Diane Schonour, bass violin and baritone horn; and Ronald Adams, trumpeter, uniform manager, and president of the Band.

ALBERT A. HERMAN
248 Church Street, Mohnton
Athletic Club 10,11,12; Intermural basketball 10,11,12; Cross Country 11; Tennis 11,12; Gym Club 12; Homeroom Secretary 12.

EDWARD ISSAC HENRY HESS
R.D. #1, Reading
F.F.A. 10,11,12; Chef Club 10; Stage Crew 11,12; Projectionists' Club 11.

GARY WILLIAM HETTINGER
127 Lester Avenue, Shillington
Athletic Club 10; Intermural Basketball 10,11,12; Art Club 10,11,12; Basketball Manager 11; President of homeroom.

GEORGE SAMUEL HETTINGER
127 Lester Avenue, Shillington
Intermural Basketball 10,11,12; Athletic Club 10,11,12; Chef Club 10,11; Basketball Manager 11; Broadcasting Club 12; Homeroom vice-president.

SANDRA ELAINE HOFFMAN
Box 706, R.D. #1, Grill
Drama Club 10; Girls' Chorus 10,11; Tri-Hi-Y 11; F.T.A. 11; Advanced Biology 11,12; Gov-Lin 11,12; F.N.A. 12; Publicity Committee 12; Rifle Club 12.

ANN LOUISE HOLZMAN
255 North Church Street, Mohnton
Marching Band 10,11,12 (Colorguard Captain); Tri-Hi-Y 10, 11; Student Council 10 (Awards committee),12 (Social Committee); G.A.A. 10,11; Mixed Chorus 10,11,12 (secretary); Gym Club 11; Archive 12; Class Play 12 (usherette).

GERALDINE ANN HORST
200 West Lancaster Avenue, Shillington
Mixed Chorus 10,11,12; Concert Band 10; Red Cross 10,11; Spring Swing 10,11; Marching Band 11,12; Orchestra 10,11, 12; Girls' Ensemble 12; Tri-Hi-Y 10,11; Drama Club 10,11; Thanksgiving Play 10,12; Easter Play 10; Melthalian 11,12; Receptionist 12.

RICHARD BRYON HORST
1005A Old Lancaster Pike, Montrose Manor
Basketball 10 (J.V.), 11 (Varsity); Baseball 10,11,12; Varsity Club 10,11,12; Gym Club 10,11,12; Student Council 12 (Monitor Chief).

GERALD LEE HOYER
332 Madison Street, Shillington
Chef Club 10; Art Club 12.

GERALD DENNIS HUDACK
1414 Liberty Avenue, Kenhorst
Chef Club 10,11; Photography Club 10,11; Engineering Club 11; Golf Team 11; Science Club 12; Chemistry Club 12; Mechanical Drawing Club 12.

HAROLD HERBERT HULTGREN
39 Lake Street, Mohnton
Cross Country 10,11,12; Track 10,11,12; Wrestling 10,11,12; Amulet 11,12; Radio Club 10; Math Club 10; Sportsmanship Committee (co-chairman) 11,12; Gym Club 11,12; Homeroom President 12.

MARY ANN HUNTER
136 E. Elm Street, Shillington
Hockey 10 (manager), 11,12; Basketball 10 (manager); J.V. Cheerleading 11; Homeroom President 10; Class Play 11 & 12 (prompter); Prom 11 (Decorating Committee); Future Nurses Club.

THOMAS ELTON HUNTZINGER
Box 122, Shillington
Football 10,11,12; Baseball 10; Track 11,12; Class Play 11, 12; Athletic Club 11,12.

BARBARA ANN JOHNS
311 West Lancaster Avenue, Shillington
Tri-Hi-Y 10; Girls' Chorus 10,11; Hockey 10,12; Girls' Wood Shop 11; Girls' Gym Club 11,12; Switchboard 11,12.

IN NATIONAL MERIT SCHOLARSHIP TEST

EUNICE C. JOHNSTON
R.D. #1, Mohnton
Girls' Gym Club 10,11,12; Receptionist 11; Switchboard 12.

JAMES HUGO JORDAN
947 Upland Avenue, Kenhorst
Band 10,11,12; Radio Club 10; Track 11,12; Cross Country 12; Swimming 12; Gym Club 12.

JOHN DENNIS JORDAN
1323 Brooke Boulevard, Kenhorst
Baseball 10,11,12.

DREW G. KACHELE
325 E. Walnut Street, Shillington
Football 10; Drafting Club 11,12; Gym Club 12.

GEORGINE A. KALINA
1603 Hancock Boulevard, Ridge Park
Girls' Chorus 10; Drama Club 11; Typing Club 11; F.H.A. 12; Penmanship Club 12.

DIANE KATHERINE KAUFFMAN
31 Spruce Street, Shillington
Chorus 10,11; Photography Club 10; Library Club 10; Tri-Hi-Y 11,12; F.T.A. 11; F.B.L.A. 11,12; Receptionist 12; Switchboard 12.

BARBARA ANN KEENAN
R.D. #1, Reinholds
Chorus 10; Tri-Hi-Y 10,11,12; G.A.A. 10,11,12; Gov-Lin 11, 12; Future Nurse 11; Chorus 11; Student Guide 11; Receptionist 12.

EDWARD DESMOND KELLEY JR.
118 North Church Street, Mohnton
Male Ensemble 10,11,12; Chorus 10,11,12; Varsity Club 10, 12; Football 10,11,12; Basketball 10,11,12 (co-captain); Baseball 10,11,12; Spring Swing 10,11,12; Student Council 11,12 (president); Chefs Club 10; Class Play 12.

KATHLEEN ANN KERNS
317 E. Wyomissing Avenue, Park Manor
Snappy Stenogs 10; Photography Club 11; F.B.L.A. 11,12.

NANCY CAROL KILLIAN
100 Summit Avenue, Shillington
Chorus 10,11; Tri-Hi-Y 10,11,12; F.T.A. 10,11,12; Journalism Club 12.

D. MICHAEL KLAHR
Box 519, R.D. #2, Sinking Spring
Football 10,11,2; Varsity Basketball 10,11,12 (co-captain); Baseball 10; Track 11,12 (co-captain); Chorus 10,11,12 (president); Class Executive Committee 10,11,12; Athletic Club 10,11,12; Spring Swing 11; Homeroom Vice President 12; Male Ensemble 12.

PENELOPE ANN KNAPPENBERGER
R.D. #2, Gouglersville
Girls' Chorus 10,11,12; Band 11,12; F.B.L.A. 11,12; Gov-Lin 11,12; Tri-Hi-Y 12; Archive 12.

RICHARD HAROLD KOHL
R.D. #2, Mohnton
Stage Crew 10,11; Wrestling Team 10; Art Club.

SAMUEL LEWIS KOONS JR.
511 Morris Place, Mifflin Park
Marching Band 10,11,12; Orchestra 10,11,12; United Nations Club 10; Tennis Team 11,12; Rifle Team 12.

NANCY ANN KOTULA
Philadelphia Avenue, R.D. #1, Reading
Cheerleader 10,11,12; Hockey 10,11,12; Debating Team 10, 11; Gov-Lin 10,11,12; Archive 11,12; Tri-Hi-Y 10,11; G.A.A. 10,11,12; Gym Club 10,11; Girls' Chorus 10,11,12; Assembly Committee 11; Switchboard 10; F.T.A. 11,12; Mustang Parade 10,11.

LYNDA EVA KRAUSS
1518 Kenhorst Boulevard, Reading
Snappy Stenogs 10; Chorus 10,11,12; Bridge Club 11; Girls' Shop 11; Photography Club 11; G.A.A. 12; F.B.L.A. 12.

KENNETH RAY KRICK
142 Catherine Street, Shillington
Chorus 10; Intramural sports 10; Homeroom officer 10; Chess Club 10; Engineering Club 11; Class Play 11,12.

DOUGLAS ARLAN KRING
25 Monroe Street, Mohnton
F.F.A. 10,11 (treasurer),12 (president); Chef Club 10; Sportsmanship Committee 11; Penmanship Club 12.

CAROL LOUISE KRONINGER
21 Chesnut Street, Mohnton
F.H.A. 10; F.N.A. 11,12; Red Cross 11; Gov-Lin 12; Tri-Hi-Y 12; Journalism Club 12.

R. BRUCE KUTCH
203 New Holland Avenue, Shillington
Band 10,11,12; Chess Club 10; Statesmen 11,12; Class Play 11,12; Brass Ensemble 12; Spring Swing 11,12 (band).

ROSEMARY DIANE KUTZ
1546 Lancaster Avenue, Shillington
Gov-Lin 10,11,12; Class Play 12; Journalism Club 12 (vice-president).

LAWRENCE LEE KUZNIAR
1035 Commonwealth Boulevard, Kenhorst
Executive Committee 10,11,12; Chef Club 10,11; Cross Country 10,12.

GARY A. LATSHAW
106 Cortelyou Avenue, Montrose Manor
Math Club 10; Engineering Club 11; Athletic Club 11; Wrestling 11,12; Mechanical Drawing Club 12; Football Manager 12; Gym Club 12.

STEWART LOUIS LEBO
409 March Street, Shillington
German Club 10; Spanish Club 10; Band 10,11,12; Amulet 11,12; Spring Swing 11,12; Class Play Committee 11,12; Methalian 12; Chorus 12 (vice-president); Statesmen 11,12; Hi-Y 12.

WILLIAM J. LIVEZEY
Box 499, R.D. #2, Sinking Spring
Chorus 10,11,12; Golf Club 10,11; Graphic Arts 10,11,12; Engineering Club 11; Football Manager 12.

Lysbeth Hain and Susan Rea have a right to beam proudly as they are informed that they have earned recognition on the National Merit Scholarship Qualifying Test.

ASSEMBLIES AND DANCES LIGHTEN

The Tempests, comprising W. Sparr, C. Schollenberger, V. Knarr, and D. Werner, give us some "real gone" music at the assembly which features fashions for the men.

NANINA LOFRUMENTO
Box 409, R.D. #2, Sinking Spring
Tri-Hi-Y 10,11,12; F.N.A. 11,12 (secretary); Junior Red Cross 11,12 (secretary-treasurer); Band 10,11,12; Chorus 10,11,12; Spring Swing 10,11,12; Archive.

JEANETTE MARIE LOY
313 North Waverly Street, Shillington
Orchestra 10,11,12; Band 10,11,12 (secretary); Mixed Chorus 10,11 (librarian),12; F.N.A. 11,12; Spring Swing 11 (make-up committee),12 (business manager); Class Play 11,12 (make-up); Red Cross 10; Tri-Hi-Y 10; Gov-Lin 10,11,12; Methalian 11,12.

GARY LEE LUDWIG
1234 Commonwealth Boulevard, Kenhorst

MICHAEL NICHOLAS MACARONIS
1412 Lancaster Avenue, Kenhorst
Art Club 10,12; Printer's Club 11; Chess Club 11; Spring Swing 11,12; Mixed Chorus 12; Male Ensemble 12; County Chorus.

GEORGE EDWARD MACSISAK
116 Reading Avenue, Shillington
Stage Crew 10,11; Football 11,12; Boys' Varsity Club 12.

GARY J. MARMONTELLO
304 South Sterley Street, Shillington
Graphic Arts 10,11,12; Wrestling 10,11,12; Mechanical Drawing 10; Projectionist Club 10; Radio Club 10; Class Play 12 (committee); Football Manager 12.

CAROL ANN MATEUSZOW
602 Clair Street, Montrose Manor
Tri-Hi-Y 10,11; Archive 12; Y-Teens 12; Rifle Team 12; F.N.A. 11,12; Advanced Biology Club 11.

FREDERICK H. MCCOY
Box 63, Lancaster Highway, Shillington
Hi-Y 10,11,12; F.T.A. 10,11; Mixed Chorus 10,11,12; Spring Swing 10,11,12; Male Ensemble 10,11,12; Amulet 11,12; Methalian 11,12; Band 11,12; Brass Ensemble 2; Statesmen 12.

BONNIE LYNNE McKINNEY
44 South Wyomissing Avenue, Shillington
Tri-Hi-Y 10,11; G.A.A. 10,11; Band 10,11,12; Mixed Chorus 10,11,12; Spring Swing 11,12;F.N.A. 12; Y-Teens 2; Archive 12.

PATRICIA ANN MILLER
48 Main Street, Mohnton
Red Cross 10,11; Snappy Stenogs 10; Mixed Chorus 10,11; Tri-Hi-Y 11,12; F.B.L.A. 11,12; Class Play Committee 11,12; Spring Swing 11,12 (committee); Archive 12.

SUSAN VAN REED MILLER
345 East Elm Street, Shillington
Hockey 10,11,12; Cheerleader 10,11,12; Tri-Hi-Y 10,11; G.A.A. 10,11; Social Committee 10; Sportsmanship Committee 11,12 (co-chairman); Mixed Chorus 10,11,12; Amulet 12; F.T.A. 12.

JANE STEPHANY MINKER
1452 La Crosse Avenue, Reading
Hockey 10,11,12; Cheerleader 10,11,12 (captain); Student Council 10,11,12 (vice-president); Social Committee 10,11,12 (co-chairman); Class Treasurer 10,11,12; Homeroom Secretary 11; G.A.A. 11,12; Tri-Hi-Y 11; F.T.A. 11; Cheering Club 11, 12; Class Play 11,12; Amulet 12.

LESTER CHARLES MOHN
R.D. #1, Grill
Varsity Club 10,11,12; Football 10,11,12; Track 10,12; Gym Club 10,11,12; Hi-Y 11.

ROSALIE ANN MOHN
179 East Wyomissing Avenue, Mohnton
Hockey 10,11,12; Tri-Hi-Y 10,11,12; G.A.A. 10,11,12; Methalian 11,12; Mixed Chorus 10,11,12; (accompanist); Majorette 11,12; Spring Swing 10,12; Class Play 11,12; Gov-Lin 11,12; F.N.A. 11; Girls' Ensemble 12.

MARSHA JAYNE MOORE
134 Park Avenue, Park Manor, Reading
Hockey 10,11,12; G.A.A. 10,11; Majorette 10,11,12; Basketball 11,12 (manager); Tri-Hi-Y 11; Gym Club 11,12; Class Play 11,12; Spring Swing 11,12 (committee); Y-Teens 12; Archive 12; Social Committee 12.

MARY KATHRYN MUCKEL
R.D. #2, Mohnton
Girls' Chorus 10,11; Tri-Hi-Y 10,11; F.N.A. 11,12; G.A.A. 11,12; Advanced Biology Club 12.

SUZANNE LYNNE MUNSHOWER
600 Harding Avenue, Ridge Park
Class Play 12; Spring Swing 12; Travel Club 12; Y-Teens 12; Social Committee 12.

RICHARD ALLEN NAUGLE
218 South Miller Street, Shillington
Track 10,11,12; Wrestling 10,11,12; Athletic Club 10,11,12; Mixed Chorus 10,11,12; Audio Club 10; Football 12; Spring Swing 12; Amulet.

BARBARA ANN NUEL
119 West Lancaster Avenue, Shillington
Drama Club 10,11; Tri-Hi-Y 10,11,12; Social Committee 10,11; Receptionist 10; Gov-Lin 11,12; F.T.A. 11,12; Archive.

JO LESLIE NUNIS
1415 Bleeker Avenue, Kenhorst
Drama Club 10; Social Committee 10,11,12; Tri-Hi-Y 10,11; Spring Swing 10,11; Girls' Chorus 10; Gym Club 10,11,12; F.T.A. 11; Methalian 11,12; Cheerleader 11,12; Class Play 12; G.A.A. 12.

DONNA LEE PARK
223 Montrose Boulevard, Montrose Manor
Tri-Hi-Y 10,11; Drama Club 10; Class Play 11 (committee); F.T.A. 11,12; Advanced Biology Club 11,12; Rifle Team 12; Archive 12; Spring Swing 12 (usherette).

WILLIAM JOHN PEIFFER
1058 Broadway Boulevard, Reading
Band 10,11; Football 10; Track 10,11,12; Cross Country 11, 12; Basketball 10; Math Club 10; Weight Lifting 11,12; Varsity Club 11,12; Gym Club 12; Chemistry Club 12;

OUT STRENUOUS CLASS SCHEDULES

RONALD LEE QUELL
R.D. #2, Sinking Springs
Baseball 10,11; Mechanical Drawing 10; Chess Club 10; Varsity Club 11; Hi-Y 11; Science Club 12; Algebra Club 12; Chemistry 12.

SUZANNE JOAN RAFFAUF
R.D. #2, Sinking Spring
Gov-Lin 10,11,12; Homeroom Treasurer 10,11,12; Tri-Hi-Y 10, 11,12; G.A.A. 10,11,12; F.T.A. 10,11,12; Hockey 11,12; Cheerleading 11.

SUSAN IRENE REA
215 S. Wyomissing Avenue, Shillington
Band 10,11,12; Orchestra 10,11,12; Clarinet Ensemble 10; Drama Club 10; F.H.A. 10; County Band 10; Woodwind Quintet 11,12; Mustang Parade 11,12; Gov-Lin 11,12 (co-editor); Amulet 11; Melthalian 11; Class Play 11,12; Composition Club 12; Spring Swing 11.

KAREN JANE REBER
1404 Bleeker Avenue, Kenhorst
Red Cross Club 10; Tri-Hi-Y 10,11; Library Club 10,11,12; Chorus 10,11; Art Club 11; Spring Swing 11; Y-Teens 12; F.N.A. 12.

KENNETH JOHN REBER
1404 Bleeker Avenue, Kenhorst
Band 10,11,12; Statesmen 10,11,12; Mens' Glee Club 10,11, 12; Athletic Club 11.

JUDYANN REDDIG
1342 Fern Avenue, Kenhorst
Drama Club 10; Tri-Hi-Y 10,11,12; Receptionist 10; Red Cross 10,11; G.A.A. 11; Composition Club 11,12; Switchboard 11, 12; Journalism Club 12; Social Committee 12.

DOUGLAS WILLIAM REESER
601 Meade Terrace, Shillington
Football 10,11,12; Basketball 10,11,12 (manager); Baseball 10,11,12; Hi-Y 10,11; Projectionist Club 11,12; Athletic Club 11,12; Class Play 12.

RANDALL STEPHEN REESER
1360 Kenhorst Boulevard, Kenhorst
Hi-Y 10,11 (president); Football 10,11,12; Basketball 10,11, 12; Baseball 10,11,12; Athletic Club 10,11; Band 10; Varsity Club 12; Gym Club 11,12.

ANN LOUISE REIDER
138 Chesnut Street, Shillington
Tri-Hi-Y 10,11,12; Hockey 11,12; Basketball 11; F.N.A. 11,12.

DAWN YVONNE REISCH
55 Walnut Street, Mohnton
Tri-Hi-Y 10,11,12; F.B.L.A. 10,11,12 (treasurer); Red Cross 10; Switchboard 11,12.

DAVID MICHAEL REITZ
Box 13, R.D. #2, Mohnton
Rifle Team 10,12; Tennis 10,11,12; Chess Club 10; Boys' Varsity 11,12.

RICHARD LEE REMP
Sinking Spring, R.D. #2, Box 450
Chess 10,12; Rifle Team 12.

JANICE EILEEN RICKENBACH
407 State Street, Shillington
Tri-Hi-Y 10,11,12; Basketball 10,11,12; Girls' Chorus 10; Spring Swing 10 (committee),11,12; Red Cross 11; Band 10 (color guard-alternate),11 (color guard); G.A.A. 11; Gym Club 12; Mixed Chorus 11,12; Archive 12; Class Play 12.

JOYCELYN KAY RINGLER
120 N. Church Street, Mohnton
Band 10,11,12; Tri-Hi-Y 10,11; Y-Teens 12; Red Cross 10,11; Girls' Chorus 11; F.N.A. 11,12; Mixed Chorus 12; Archive 12; Class Play 12.

CHERYL ANN RISHEL
1535 Cortland Avenue, Kenhorst
Red Cross 10; Varsity Basketball 10,11,12; Future Nurses 11, 12; Tri-Hi-Y 11; Y-Teens 12; Archive 12; Rifle Club 12.

Richard Horst and Jane Minker seem to be enjoying "sitting this one out" during the Prom. They, as well as many other students and faculty members will remember the beautiful Hawaiian setting for this memorable occasion.

Amulet.

THOMAS LINWOOD PENNEPACKER
9 East Walnut Street, Shillington
Wrestling 10,11,12 (co-captain); Football 10,11,12; Track 10,11,12; Athletic Club 10,11,12.

KATHY ANN PETERS
103 Newkirk Avenue, Montrose Manor
Hockey 11,12; Spring Swing 10,11; Mixed Chorus 11,12; Student Council 11; Activity Chief 12; F.N.A. 11 (vice-president),12 (president); F.T.A. 10,11 (secretary); Executive Committee 10,11,12; G.A.A. 10,11; Tri-Hi-Y 10,11; Class Play 11, 12 (prompter).

DENNIS MICHAEL PETRICOIN
1105 Commonwealth Boulevard, Kenhorst
Chorus 10,11,12; Student Council 10; Varsity Football 10,11, 12 (co-captain); Stage Crew 10; Mustang Parade 10; Class President 10,11,12; Spring Swing 10,11,12; Athletic Club 11,12; Glee Club 11,12; Class Play 12; Methalian 11,12 (secretary); Amulet 11,12 (vice-president); Basketball Manager 12.

RONALD ROBERT PFLEGER
1115 Brooke Boulevard, Kenhorst
Wrestling 10.

JOHN VINCENT PINCAVAGE, JR.
32 Fairview Street, Mohnton
Varsity Football 10,11,12 (co-captain); Varsity Basketball 11; Varsity Baseball 10,11; Varsity Club 10,11,12; Amulet 11,12; Mustang Parade 11; Radio Club 10; Science Club 12; Glee Club 12; Spring Swing 12; Homeroom President 12.

THOMAS CHARLES PLOTZKER
1613 Kenhorst Boulevard, Reading
Football 10,11,12; Athletic Club 10,11,12; Projectionist Club 12.

LEE HARRISON POSEY
Box 208, R.D. #1, Reading
Track 12; Cross Country 12; Math Club 10,11,12; Bridge Club 11; Hi-Y 11,12; Boys' Gym Club 10; Projectionist Club 10.

ERNEST WARREN PRICE
39 East Lancaster Avenue, Shillington

CIVIC GROUPS PRESENT AWARDS FOR

BARRY HENRY RITTER
1006 Broadway Boulevard, Kenhorst
Photography Club 10; Athletic Club 10,11; Math Club 11; Chemistry Club 12.

DAWN LOUISE ROBERTS
332 Funston Avenue, Reading
Spring Swing 10; G.A.A. 11,12; Girls' Ensemble 11,12; Girls' Shop.

LYNNE SUSANNE ROCCO
120 W. Lancaster Avenue, Shillington
Tri-Hi-Y 10,11; Y-Teens 12; Girls' Gym Club 12; Cheerleading 10,11; Homeroom Secretary 12; Homeroom President 10,11; Gov-Lin 12.

SHARON ELAINE ROWE
118 Chestnut Street, Shillington
Spanish Club 10; Chorus 10,11; French Club 10; Gov-Lin 11, 12; F.H.A. 12; Travel Club 12; Student Council 12.

CAROLYN MAY RUDISILL
330 Catherine Street, Shillington
Chorus 10,11; F.H.A. 10,11,12; Tri-Hi-Y 10,11; Y-Teens 12; Class Play 10,11,12 (Costume committee).

PAUL SALSBURG
Lancaster Pike, Shillington
Chorus 10,11; Basketball 10,11; Track 10,11,12.

JOHN FRANCIS SAVAGE
139 Chestnut Street, Shillington
Basketball 10,11,12; Baseball 10,11,12; Hi-Y 10,11; Athletic Club 11,12; Class Executive Committee 12.

FRANKLIN H. SCHNADER
R.D. #2, Mohnton

DIANE MARIE SCHONOUR
47 Main Street, Mohnton
Tri-Hi-Y 10,11; Concert Band 10,11,12; Red Cross 10,11; Orchestra 10,11,12 (County District, State); Marching Band 11,12; County and State Band 11,12; F.B.L.A. 10,11; Gov-Lin 10,11; Switchboard 11; Archive Collector 11; Dance Band Club 11; Statesman 12.

DOUGLAS BRENT SCHONOUR
150 Hillcrest Road, Mohnton

OPTIMIST CLUB AWARDS — Two students honored during this year by a local civic organization, the Kenhorst-Shillington Optimist Club, are Stewart Lebo and Susan Rea, shown here in front of the trophy case in the lobby.

Orchestra 10,11,12; Band 10,11,12 (Treasurer); Swimming Team 10,11,12; Stage Crew 10,11; Boys' Glee Club 12; Red Cross 10; Statesmen 11,12; Chef Club 10; Track 12.

SANDRA LOUISE SCHRADER
1334 LaCrosse Avenue, Kenhorst
Spring Swing 10; Chorus 10,11,12; Tri-Hi-Y 10; Girls' Ensemble 11,12; Red Cross 10; G.A.A. 10,11; Gov-Lin 11,12; F.N.A. 11; Chemistry Club 12.

MARIE ELAINE SCHWEITZER
Box 39, R.D. #2, Mohnton
Girls' Chorus 10,11,12; Tri-Hi-Y 10; Spring Swing 10,11 (co-chairman for costume comittee); Girls' Wood Shop 11,12; F.H.A. 11,12 (treasurer); F.N.A. 11,12; Travel Club 12; Class Play 12 (make-up committee).

CHESTER JOHN SCZEPKOWSKI
128 Second Street, Shillington
Student Council 10 (Cafeteria Committee),11 (Snack Bar committee),12 (Fire Patrol Chief); Basketball 10,11,12; Track 10,11,12; Chef Club 10; Projectionist Club 10,11; Archive 11,12 (Photographer); Class Executive Committee 11; Football 12; Gym Club 12; Varsity Club 12; Homeroom President 12.

RICHARD WALTER SEIP
1601 Lancaster Avenue, Shillington

BEVERLY JEAN SIBBREL
1410 Fayette Avenue, Kenhorst
Receptionist 10,11,12; F.H.A. 10; Tri-Hi-Y 10,11; Y-Teens 12 (Decorating Committee); Girls' Chorus 11; Art Club 11; Class Play 11,12 (Publicity Committee); Travel Club 12; Social Committee 12; Archive 12 (artist); Gov-Lin 12 (fashion).

PATRICIA ANN SIEKIERKA
705 State Street, Shillington
Tri-Hi-Y 10,11; Y-Teens 12 (president); Red Cross 10; Snappy Stenogs 10; Gov-Lin Typist 10,11,12; F.B.L.A. 11,12; Archive 12; Rifle Club 12; Class Play 11 (Ticket Committee).

SANDRA MAE SLOTE
428 Gregg Street, Shillington
Mixed Chorus 10,11,12; Health Committee 10; Social Committee 11; Girls' Ensemble 11,12; Homeroom Secretary 10, 11; Snappy Stenogs 10; Red Cross 10; Tri-Hi-Y 10,11; Spring Swing 10,11,12; Art Club 11; Mens' Glee Club 12 (pianist); Statesmen Vocalist 12.

GEORGE KENT SMITH
249 W. Elm Street, Shillington
Swimming 10,11,12; Track 10,11,12; Gym Club 10,11,12; Athletic Club 11; Cross Country 12.

PHAON DEHART SMITH JR.
256 North Church Street, Mohnton
Projectionist Club 11,12; Hi-Y 11.

RICHARD JAMES SNYDER
1525 Gregg Avenue, Reading
Football 10,11,12; Basketball 10; Baseall 10,11,12; Wrestling 11,12.

MICHAEL JOHN SOLTIS
1041 Commonwealth Boulevard, Kenhorst
Baseball 10,11; Athletic Club 10,11,12; Chef Club 11.

JOHN DAVID SOWA
405 Waverly Street, Shillington
Stage Crew 10,11,12.

WILLIAM HARRY SPARR
100 Montrose Boulevard, Montrose Manor
Chess Club 10; Projectionist Club 10,11,12; Baseball 10; Chef Club 11; Statesmen 11,12; Rifle Team 12.

DIANE B. STANLEY
1342 Liberty Avenue, Kenhorst
Tri-Hi-Y 10; Spanish Club 10; Red Cross Club 10; G.A.A. 11; Mustang Parade 11; Broadcasting Club 12; German Club 12.

CHRIS STEPHAN STERNER
1087 Commonwealth Boulevard, Kenhorst
Cross Country 10,11,12; Track 10,11,12; Swimming 11,12.

ABILITY TO OUTSTANDING SENIORS

mittee 11,12; Class Play 11,12 (Chairman of Patron Committee and Usherette); Prom 11 (Decorating and Ticket Committees); Basketball 11; Snappy Stenogs 10; French Club 11; Archive 12 (editor-in-chief).

JOHN H. VANDEVENDER
R.D. #3, Reading
Rifle Team 10,11,12; Tennis Team 10; Gov-Lin 11,12; Journalism Club 12.

MAUREEN FRANCES WALTERS
30 Chestnut Street, Mohnton
Basketball 11,12; Tri-Hi-Y 11,12; Chess 11,12; F.B.L.A. 11, 12; German Club 12.

MICHAEL FRANCES WALTERS
30 Chestnut Street, Mohnton
Chef Club 10; Stage Crew 11,12; Coin Club 12; Chemistry Club 12.

WILLIAM RICHARD WAREN
1406 LaCrosse Avenue, Kenhorst
Stage Crew 10,11; Archive 11; Varsity Club 12; Gym Club 12.

DAVID P. WEISMAN
R.D. #2, Sinking Spring
Football 11,12; Printers Club 11; Varsity Club 12; Gym Club 12.

ALAN CHARLES WELDER
503 Taylor Avenue, Mifflin Park
Mustang Parade 10,12; Projectionist Club 10,12; Class Play 11; Baseball Manager 11.

JOHN DOUGLAS WERNER
164 Chesnut Street, Mohnton
Stage Crew 10,11,12; Band 10,11; Football 10,11,12; Student Council 11,12; Track 11,12.

NANCY LYNNE WILLIAMS
1501 LaCrosse Avenue, Kenhorst
Tri-Hi-Y 10,11; Y-Teens 12; F.H.A. 10; F.N.A. 11,12; Chorus 11.

JOHN RICHARD WITHERS
122 Diamond Street, Montrose Manor
Football 10; Basketball 10; Baseball 10; Varsity Club 12.

LARRY J. WOLFE
258 West Wyomissing Avenue, Mohnton
Football 10,11,12; F.F.A. 11,12; Varsity Club 12.

SUSAN LOUISE YERGER
112 Lee Avenue, Mifflin Park
Chorus 10,11; Red Cross 10,11; Tri-Hi-Y 10; F.H.A. 11,12; F.N.A. 11; Girls' Shop 11; Journalism Club 12.

JAMES CALVIN YODER
Box 50, R.D. #1, Mohnton
Gov-Lin 10,11,12; Stage Crew 10; Mens' Glee Club 12.

DOUGLAS G. YOUNG
133 Chesnut Street, Mohnton
Radio Club 10,11,12; Band 10,11,12; Stage Crew 11,12; Class Play 11,12 (Stage Crew); Dance Band 11; Track Team 11,12; Melthalian 12.

LARRY D. YOUNG
228 S. Miller Street, Shillington
Rifle Team 10,11,12.

LORRIN YOUNG
New Holand Road, R.D. #2, Mohnton
Rifle Team 10,11,12; Monitor 12.

JUDITH ANN STICKLER
R.D. #1, Mohnton
Drama Club 10; Tri-Hi-Y 11,12; Homeroom Secretary 10,11,12.

KATHY HELLEN STUMP
202 State Street, Shillington
Hockey Team 10,11,12; G.A.A. 10,11,12; Tri-Hi-Y 10,11; Assembly Committee 10; Chorus 10,11; Basketball Manager 11; F.N.A. 11; F.T.A. 12; Amulet 11,12; Social Committee 11,12; Spring Swing 11.

EUGENE ERNEST SWEIGART
Box 956, R.D. #1, Reading
Marching Band 10,11,12; Concert Band 10,11,12; Projectionist Club 10; Chess Club 10; Glee Club 11,12; Track 11,12; Wrestling Team 11,12; Spring Swing 11,12; Social Committee 11,12; Hi-Y 11,12; Coin Club 12.

MARJORIE ANNE SWEIGART
34 Pennsylvania Avenue, Shillington
Mixed Chorus 10,11,12; Tri-Hi-Y 10,11; Y-Teens 12; Red Cross 10,11; Snappy Stenogs 10; F.B.L.A. 11,12; Travel Club 12; Switchboard 12; Receptionist 12.

DORIS MABLE SWISHER
Box 33, R.D. #1, Mohnton
Photography Club 10; Red Cross 10; F.N.A. 11,12; Switchboard 11,12; Student Guide 11,12; F.H.A. 11.

GENE DANIEL TEXTER
326 New Holland Avenue, Shillington
Rifle Team 10,11,12; Photography Club 10.

MARY SUSAN ULRICH
717 Madison Avenue, Mohnton
Chorus 10,11,12; Color Guard 10,11,12; Tri-Hi-Y 10,11; F.T.A. 10,11; Spring Swing 10,11,12; Hockey Team 11,12; Basketball Team 11,12; G.A.A. 12; Class Play 12; Concert Band .10,11 (District Band),12; Orchestra 10,11 (District Orchestra),12.

CHERYL LEE VANCE
321 Wheatland Avenue, Shillington
Tri-Hi-Y 10 (vice-president), 11; F.N.A. 11,12; Student Council 10 (Co-Chairman of Lost and Found),11 (Co-Chairman of Social Committee),12 (secretary) (Chairman of Assembly Committee); Class Secretary 10,11,12; Class Executive Com-

During the year the full-time home economics classes plan and prepare delicious meals which they serve to the faculty. Here the girls are putting the finishing touches on the platters for a special luncheon.

Now as the lights are dimmed in the corridor and the students prepare to leave Governor Mifflin, some for the last time, others until a new school term begins, we reflect upon the goals we have attempted to reach this year and look ahead to the world of tomorrow when we shall continue to REACH FOR THE STARS.

OUR THANKS TO

The many people who helped to make this complete record of the 1961-62 term at Governor Mifflin Senior High School:

The Joint School Board and Administrators for their cooperation and for the privilege of producing the ARCHIVE.

The faculty and staff for their assistance in assembling the material.

The Senior Class for financial aid and interest in the success of the book.

The Students for their cooperation and subscriptions.

Mr. Andrew Purdon and the staff of the Purdon Studio for the excellent photography and the tireless effort given to the taking and printing of the hundreds of photos in our book.

The American Yearbook Company and its representative, Mr. Neal Layser, for servicing and publishing the ARCHIVE.

All who have assisted and encouraged the staff and adviser.